The Weather
Fair, cool. Mostly sunny, warmer tomorrow. Fair, warm Friday.
High, 71; low, 43; noon, 66. River, 3.52 feet. Relative humidity, 52 per cent.

Cumberland Evening Times. FINAL

VOL. LXXXVIII.—NO. 148 Associated Press Service—AP Photofax CUMBERLAND, MARYLAND, WEDNESDAY, MAY 29, 1957 International News Service 18 Pages 6 CENTS

Anderson Gets Treasury Post

Strontium's Effect Aired By Scientist

Cites Less Radiation From Actual Fall-out Than 'Natural Causes'

WASHINGTON (AP) — An atomic Energy Commission official said today an American will get far less radiation from strontium 90 produced by bomb tests than from natural causes.

Merril Eisenbud, manager of the New York AEC operations office, said "conservative" estimates ran from 1½ to 13 per cent of the natural dosage affecting a man who lives 70 years. Strontium 90, which can cause bone cancer, is one of the delayed products of an H-bomb explosion.

His testimony was prepared for a Senate-House Atomic Eenergy subcommittee studying the effects of fall-out — the particles which are hurled into the air when an atomic weapon is exploded and which sift down later.

Other Viewpoints

The subcommittee got these viewpoints yesterday:

1. An estimate from Charles Shafer, Weather Bureau meteorologist assigned to the Civil Defense Administration, that 82 million people might be killed if an enemy attacked the United States with 250 H-bombs equivalent to a total of 2½ billion tons of TNT. Shafer said "we were advised" — he did not say by whom — that an enemy might be able to undertake such an attack by 1960.

2. A report by Dr. Lyle T. Alexander of the Department of Agriculture that radioactive material will continue to increase in the soil if weapons tests continue. Since 1953, he said, strontium 90 in vegetation has increased in proportion to the increase in fall-out.

Grows Into Vegetables

Some of the strontium 90 which falls to earth grows into vegetation eaten by cows and eventually shows up in the milk they produce for human consumption.

Eisenbud said that he had worked with figures showing the increase proportion of the strontium in milk since H-bomb tests began. He indicated he was taking into account also new evidence given the subcommittee yesterday that the substance has tended to concentrate in the north temperate zone.

Eisenbud based his calculations on an American who from infancy to age 70 would be getting most of his calcium from milk. Such a person, he said, could be expected to accumulate in his bones enough strontium 90 in that period to give him from 1½ to 6 per cent of the radiation dose he would get from naturally radioactive substances in his bones.

Eisenbud said these figures were based on conditions in the northeastern United States but that in no part of the country would the proportion run more than three times as high, or a maximum of 18 per cent.

Plot Crushed In Paraguay

ASUNCION, Paraguay (AP) — The government of President Alfredo Stroessner says it has knocked out a plot timed to move against the ruling regime June 1.

Interior Minister Edgar Insfran said the plan was nipped May 10 with the arrest of 34 persons. He charged the opposition liberal party with instigating the plot and said one of those arrested had named three former army officers and seven civilian members of the Liberal party as its leaders.

Insfran said the 10 leaders all were in Argentina.

Housing Action Slated

WASHINGTON (AP)—The Senate meets today to try to finish action on a stripped-down $1,500,000,000 housing bill.

Taipei Bans Invoked To Prevent Uprising

Only Survivor Of Tragedy

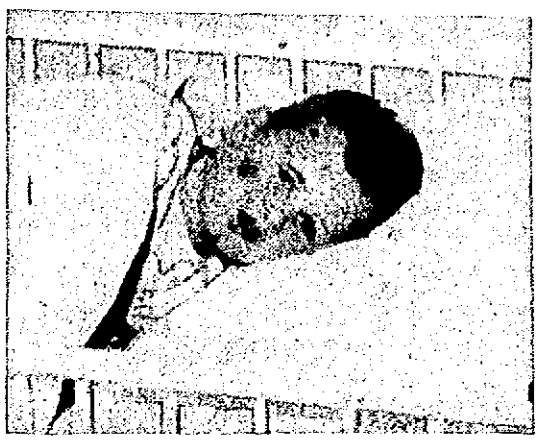

Five-year-old Michael Ostrander lies dazed in a hospital bed at Gaylord, Mich., still unaware the tragic accident in which he was hurt has left him an orphan. His father, mother, a brother and sister were killed last Friday when their car was hit broadside by a freight train about 100 feet from their home. (AP Photofax)

Religion Has Sharp Upturn In New York

Protestant Church Group Says Graham 'Crusade' Is Cause

NEW YORK (AP) — New York City already is experiencing a sharp upturn in religious interest as a result of Billy Graham's crusade, the citywide Protestant church council said today.

New organizational steps are being taken to capitalize on it.

In an evaluation of the effects of the evangelist's preaching on this metropolis, Dr. Phillips P. Elliott, president of the Protestant Council of New York City, said:

Talk With Freedom

"People are talking about religion with a freedom they have not felt for many a year. Billy Graham has become the symbol of a re-thinking of one's convictions, a rededication of one's life."

The report, based on information from pastors, said "religious hunger" of New Yorkers to "hear and heed the Master's call" has been shown as a result of the effectiveness of Graham.

The council, at whose invitation the evangelist is conducting the drive, includes 1,700 churches, of all major Protestant denominations.

17,500 Last Night

Last night's Madison Square Garden service, attended by 17,500 people, marked the end of the second week of the crusade.

To date, attendance at the 14 nights of Graham's meetings totals nearly a quarter of a million, and 8,793 persons—529 last night—have responded to his plea to "accept Christ as Lord and Savior."

Rossellini Pledge Ends 'Romance'

NEW DELHI (AP) — The Italian Embassy today said Roberto Rossellini has promised to keep away from Sonali Das Gupta, the married Indian beauty he reportedly has been romancing with.

An embassy spokesman said the Indian government had asked the Italian film director to "avoid anything which might produce a scandal" and Rossellini had "promised to do this and to stay away from Mrs. Das Gupta."

Stocks Move Higher

NEW YORK (AP) — Stock market prices moved higher in brisk trading early today.

Second Bomb Test Delayed

LAS VEGAS, Nev.—(INS) — The second atomic test on the Nevada desert, scheduled for today, has been postponed because of unfavorable cloud conditions.

The shot was to have been fired before dawn today from a 300-foot tower at the Yucca Flat test site. The first shot of the extensive series of tests now underway was fired yesterday at dawn after two weeks of postponements.

Planes Collide Over Airport; Five Escape

BALTIMORE (AP) — Two planes collided 2,500 feet over Baltimore today, but both landed safely with no personal injuries to the five aboard.

A C-45 twin-engine Air Force plane out of Bolling Field, Va., with three Air Force officers, made an emergency landing at Friendship International Airport with a dent "as big as a basketball" in its nose.

A Cessna 182, a single engine small plane with two aboard landed at Harbor Field.

Friendship is about 10 miles southwest of the city's center. Harbor Field is near the city limits bordering Baltimore Harbor.

William Zorzi, of the city's aviation department at Friendship Airport, identified the three Air Force officers as Capt. Robert A. Francis, the pilot, and Col. B. W. Humphreys and Col. A. H. Moore. He said they were on a training flight for an instrument check.

He described the damage to the Air Force plane as "a dent as big as a basketball."

"They are five mighty lucky guys," he said.

Heroic Mother Saves Tot; She, Unborn Child Die

MEXICO CITY (AP)—A pregnant mother, part of her clothing in flames inside a car, threw her body across her one-year-old son yesterday and saved his life.

But Mrs. Angelica Cueller died in a hospital of grave burns while doctors tried futilely to save the unborn child in an operation.

The son was burned but not severely. The father, Fortino, burned his hands helping to pull his wife and child out of the car.

The three were taking a small can of gasoline to a relative who had run out of fuel. Mrs. Cueller carried it on her knees to keep it from sloshing out.

Cueller said a spark from a short circuit somewhere around the instrument panel set the gasoline afire. In terror, Mrs. Cueller tried to throw out the can but sloshed some of the flaming gasoline on her clothing. Unable to open the door immediately, she covered her son's body.

Seek Defense Funds

WASHINGTON (AP)—Defeated in their first test, House Republican leaders renewed today their drive to provide more money for defense.

They pinned their fading hopes on a roll call vote expected later today.

Tenseness Easing Out Of Situation

Part Of Army Units Moved To Outskirts; Soothe U. S. Feelings

TAIPEI (AP) — Unauthorized gatherings, demonstrations and strikes today were banned in Taipei in a further aftermath of the anti-American riots.

Part of the three Nationalist Chinese army divisions which were rushed into the city Friday to restore peace and order were moved to the outskirts.

Reflects Easing

The new troop disposition reflected a distinct easing in the situation in the Nationalist Chinese capital, where rioters wrecked the U.S. Embassy and U.S. Information Agency office after an American Army court-martial acquitted a sergeant who killed a Chinese he said was peeping into his wife's bathroom.

Martial law and a midnight-to-dawn curfew still were in force. But some quarters predicted the curfew would be lifted within a week or so if the present progress toward normality continued.

Admiral Departs

Another indication of the easing of tension was the departure today from Keelung of Vice Adm. Wallace M. Beakley, commander of the U.S. 7th Fleet, aboard his flagship, the cruiser Helena.

Beakley arrived at Keelung Monday and hurried to the capital to confer with American and Nationalist Chinese officials on the situation arising from Friday's riots.

Newspapers Silent

Newspapers refrained from publishing any further letters on the acquittal of Sgt. Robert G. Reynolds of Colora, Md.

Police continued questioning an undisclosed number of rioters still under arrest. More than 200 persons were picked up after the riots but some were released after questioning.

Soothe Ruffled Feathers

Authorities appeared to be going all out to soothe ruffled American feelings. Chinese officials and private citizens called on American officials of all ranks to express regret for the violence.

All insisted it did not reflect any general anti-Americanism but was a spontaneous outburst against Reynolds' acquittal that got out of hand.

Dry Weather Holds In East

By The Associated Press

Mild and dry weather prevailed in most of the eastern third of the country today but scattered showers hit areas in the mid-continent and the West.

Floods still menaced many sections of Texas, Oklahoma and Arkansas but no heavy rains fell yesterday. Most serious flood conditions were reported on the Arkansas River between Van Buren and Little Rock, Ar., with the big stream 7 to 11 feet above flood stage.

Thunderstorms rumbled across wide areas in the central part of the country during the night. They extended from northwest Wisconsin to eastern Montana and southward through northern New Mexico, the Texas Panhandle and Oklahoma.

Although rainfall in the wet belt was generally light, a few areas reported large amounts. More than 2 inches fell in Mitchell, Iowa, and a downpour at Hoisington, Kan., caused some flooding.

Convicted Girl Slayer To Die

Edgar Smith, center in left photo, is shown in Bergen County court house at Hackensack, N. J., where he was found guilty yesterday of murder in the first degree in the slaying of Victoria Zielinski, 15. Smith's wife, Patricia, 20, right photo, is assisted from court by Andrew Nicol after the verdict. The jury made no recommendation of mercy and this makes the death penalty mandatory. (AP Photofax)

Ballot Upset Seen Likely In Kentucky

Chandler Machine Taking Setbacks In Nominations Races

LOUISVILLE, Ky. (AP)—A unique political upset appeared in the making today as a vote-getting newcomer, Miss Doris Owens, muscled in on the machinery of Gov. A. B. Chandler.

Miss Owens, trying for the Democratic nomination for clerk of the Court of Appeals, held a 56,931-vote margin over Chandler-backed J. L. Suter with more than a third of the state's precincts reporting their tabulations.

Returns from 1,527 of 4,036 precincts gave Miss Owens 104,057 votes to 47,123 for Suter, chosen by Chandler to "even the score" with the high court.

Chandler, in full control of the party organization, also faced setbacks in his bid to rid the Legislature of hostile forces.

Although the trend was toward a one-sided Owens victory, the veteran deputy clerk still had to survive a cleanup tabulation in eastern Kentucky, where Chandler's organization is strongest.

Even there, however, scattered early reports indicated she was holding her own. Because of heavy slates of candidates for local offices, the counting was extremely slow.

The winner between Miss Owens and Suter will meet Charles Malcolm Greene of Corbin in the November general election. Greene was unopposed in the Republican primary.

Car Impact Hurls Woman 145 Feet

BALTIMORE (AP)— A woman was killed today when she was struck by a car and hurled 145 feet.

Police said the torn body of Mrs. Agnes Virginia Vaughans, 35-year-old Turner Station Negro, was found 145 feet from the point of impact.

Leon Flournoy, 30-year-old seaman, was charged with manslaughter, drunken and reckless driving and driving without a license.

Grain Futures Fall

CHICAGO (AP)—Grain futures fell fractionally at the start on the Board of Trade today, and wheat then moved downward further. Trading began at a rather slow pace and then picked up speed.

Showers Due For Weekend

BALTIMORE—(AP)—Five day forecast: Warmer Thursday and Friday. Warm Saturday and Sunday, and cooler Monday. Showers over the weekend, with precipitation totaling one-tenth to three-tenths of an inch. Temperatures will average near or slightly above normal. Normals range from highs in the 70s to lows of mid 40s in extreme Western Maryland and the upper 50s and lower 60s in southern and eastern counties.

Jury Acquits Two Women In Kidnaping

SAN DIEGO (AP) — A Superior Court jury last night acquited two women of charges of kidnaping and attempting to murder Mrs. Ruth E. Latham. It was their second trial.

Mrs. Beatrice Winn, 57, and Mrs. Lucille Whisenand, 36, heard the verdict with little show of emotion, but they looked up sharply when Superior Judge John A. Hewicker told the six men and six women jurors:

"I heartily disagree with your verdict in every respect."

Mrs. Winn and Mrs. Whisenand had been in jail since last Sept. 14—the day Mrs. Latham was was found crouching naked beside U.S. Highway 80 in the Imperial County desert.

The jury in the first trial deadlocked 7-5 for acquittal and was dismissed Jan. 25 after nine days of deliberation.

The second jury took the case five days ago.

Royal Navy Ribs Queen, Family At Amateur Show

CROMARTY FIRTH, Scotland (AP)—Queen Elizabeth II was hit in the tiara by a toy balloon and the royal family got a calypso ribbing at an amateur show last night aboard the aircraft carrier Albion.

The Queen and her husband, the Duke of Edinburgh, visited the carrier for some relaxation during their current inspection of the British home fleet. The show was written and staged by the Albion's officers.

One verse of the long calypso kidding the royal visitors went:

"Prince Charles at cricket is not too bad,
"But not as good as his famous dad.
"Perhaps in nineteen seventy three
"He'll be keeping wicket for the Queen's navee."

The Queen's tiara was hit by a balloon kicked off the stage during the all-male chorus line's finale. The jeweled headpiece wasn't even tilted and Her Majesty just smiled.

Salvation Army Head To Retire

NEW YORK (AP)—Commissioner Donald McMillan steps down in September as national commander of the Salvation Army, a post he has held since 1953.

McMillan, a Salvation Army officer for 53 years, announced his impending retirement yesterday.

He will be succeeded by Commissioner Norman S. Marshall, 64, who became an officer of the welfare organization in 1915.

U. S. Reviews Security Plan For Formosa

Reliability As East Bastion Re-checked; Force Cut Set Soon

WASHINGTON (AP) — Secretary of State Dulles, speaking of anti-American rioting in Formosa, said today some better way must be found to cope with the problems of stationing large numbers of Americans in foreign countries.

WASHINGTON (AP) — State Department officials expressed hope today that a sharp cut in the 10,000 Americans stationed on Formosa would help improve relations with the Chinese population.

At the same time there were indications that the United States is re-examining its relations with Formosa in an effort to determine the island's reliability as a bastion of American defenses in the Far East.

Authorities say privately they want to know whether the outbreak was simply an incidental explosion of violence or the result of deep anti-American hostility.

The probability of an early reduction in the number of Americans officially assigned to Formosa was announced yesterday by State Department spokesman Lincoln White. He said the matter is being discussed with the Defense Department and other government agencies concerned.

1,100 Private Citizens

White put the total number of Americans on Formosa at 10,000, including about 1,100 private citizens such as businessmen and missionaries and 8,900 military and civilian employes of the United States and their dependents. He spoke of a possible cut in the military personnel of about 600 men. With dependents, this could mean double or triple that number leaving the islands.

In addition, White made clear that consideration is being given to reducing U. S. civilian employes in Formosa. This would not affect the embassy staff, which numbers only 55 officers under Ambassador Karl Rankin together with 19 dependents and 8 Marine guards.

No Paper Tomorrow

The Evening Times will not be published tomorrow — Memorial Day.

Ike Accepts Humphrey's Resignation

Move Not Surprise; New Appointee Was Once Defense Chief

WASHINGTON —(INS)— President Eisenhower today accepted the long-expected resignation of treasury secretary George M. Humphrey.

Mr. Eisenhower nominated Robert B. Anderson, former deputy secretary of defense, to succeed Humphrey in the cabinet post.

Humphrey plans to remain on the job for several more weeks at least, but will step down before the close of the current session of Congress.

Was Defense Chief

Anderson, whose selection for the post had been widely rumored in Washington, was Navy secretary in 1953-54 and deputy defense secretary in 1954-55.

He is presently head of Ventures Ltd., a Canadian mining firm, and was in Toronto attending a stockholders meeting today as his nomination was announced.

Humphrey, treasury secretary since the start of the Eisenhower administration, was one of the chief architects of the President's budgetary and economic policies.

Warning Started Drive

His warning earlier this year that there would be a "hair curling depression" unless the breaks were applied to federal spending helped touch off the current economy wave in Congress.

Mr. Eisenhower has said emphatically that there is no disagreement between him and Humphrey on budget policies, however.

Under secretary of the treasury Randolph Burgess also is planning to leave his post in the next few months.

Humphrey said, in submitting his resignation, that Burgess is planning to accept another government appointment but has agreed to remain with the Treasury during the transition period.

In accepting Humphrey's resignation, the President praised his services in glowing terms and said he was accepting the resignation with "profound regret."

Atlas Missile To Be Fired

WASHINGTON — (INS) — The Air Force will fire its first intercontinental missile—described as the "ultimate weapon"—from Patrick Air Base in Florida by Friday.

Rep. James T. Patterson (R-Conn.) revealed the planned launching last night and said the giant missile would be visible to "thousands of people" during its scheduled 2,000-mile flight.

Patterson, a member of the House Armed Services Committee, asserted that the missile, known as the Atlas, will show Russia "that America stands ready to defend the free world against any communist aggression."

Autopsy Ordered In Man's Death

TOWSON, Md., (AP) — An autopsy has been ordered to determine the cause of death of a Texas, Md. man who was fished from a quarry near his home yesterday.

Three boys recovered the body of 61-year-old Michael De Lucia. The youths, who were sunbathing nearby, said they heard a splash and saw the fully-clothed man sink below the surface.

De Lucia was pronounced dead by Dr. Richard O'Donnell, Baltimore County deputy medical examiner.

White House Chief Usher To Retire; Lauds 'Bosses'

WASHINGTON (AP)—Howell G. Crim says that after working at the White House 27 years under four presidents he still is "just a country boy" who got a wonderful break.

"No employe ever had better employers," Crim says in talking about the chief executives he has served—Herbert Hoover, Franklin D. Roosevelt, Harry S. Truman and Dwight D. Eisenhower.

At the end of this week Crim, now 58, will retire as White House chief usher—a job he has held the last 19 years—because of ill health. He plans to take it easy tending flower and vegetable gardens at his home at Lorton, Va., a few miles southwest of Washington.

He will be taking with him the memory of hundreds of exciting experiences during more than a quarter century of exciting history at the White House. But most of those experiences he intends to keep strictly confidential. He will not write a book about them, he says.

The informal title "chief usher" doesn't begin to give any idea of the broad scope of the job. In fact, it actually is misleading because Crim has never been an usher in the literal sense. "General manager" of the famed residence at 1600 Pennsylvania Ave. really tells it better.

Started 49 Years Ago

Ceremonies Will Honor Dead Of Nation's Wars

By The Associated Press

As they have for four score and nine years, Americans tomorrow will summon reverence and remembrance for the dead of the nation's wars.

Memorial Day was established May 30, 1868, by officers of the Grand Army of the Republic. The savage Civil War that racked the young nation for four years was fresh in their minds. Now the day has come to mean a time to pause and remember those who gave their lives in all our wars, from the Revolution to Korea.

Veterans groups, Boy Scouts and others will march in parades, they will hear rifle-crack salutes fired over graves, some almost fresh, some very old. They will hear Taps blown on a bugle.

Many will feel fresh grief as they lay wreaths and flowers on graves of soldiers they had loved.

For millions of others the holiday will signal a great exodus on highways and trains, heading for

(Continued on Page 2; Col. 1)

Berserk Seaman Gives Up After Killing Ship Officer

SAN FRANCISCO (AP) — Naval psychiatrists tried to determine today what sent a normally mild seaman on a murderous six-hour armed mutiny yesterday aboard ship.

One officer was killed and another seriously wounded. The sudden burst of gunfire turned the attack cargo transport Uvalde into an armed camp.

Negro seaman Jimmie L. Henderson, 21, Marine City, Calif., said he killed because he was convicted of stealing a $30 watch. Apparently without remorse, he talked freely to newsmen of his resentment, his planning and the killing. Then he was taken under guard to Oak Knoll Naval Hospital in Oakland.

The bespectacled sailor slugged guard Joseph H. Veerbeck, 22, on the Uvalde at a Treasure Island dock in San Francisco Bay, seized his automatic and killed Ens. Arthur L. Morris, 26, Stow, Ohio.

Morris was shot in the head as he sat on the edge of his bunk at 6:15 a.m.

"He caused all the trouble," Henderson said.

He said Morris had reported Henderson stole a watch. The Negro said he found it. Henderson was convicted at a court-martial

(Continued on Page 2; Col. 7)

Bonn Leader Blocks Arms Check Zone

Won't Include Reich In Negotiations For Area Of Inspection

By JOHN M. HIGHTOWER

WASHINGTON (AP)—The possibility of negotiating with Russia a disarmament inspection zone in Europe appeared to be virtually *ruled out today* by Chancellor Konrad Adenauer's opposition to including German territory.

Such a zone—along with one in the northern Pacific area—has been discussed in disarmament talks under way in London as part of a "first-step" agreement involving Russia and the United States.

Adenauer told a news conference yesterday that a first-step agreement on disarmament is *primarily a program* for the United States and Russia. It "would *not serve a useful purpose*," he added, to apply initial aerial inspection to Germany.

Key Country

Since Germany is the key country in the heart of Europe and since Germany's consent would be a requirement of any disarmament agreement affecting its territory, the prospect for any such agreement virtually disappeared under Adenauer's opposition. That situation would be *changed only if his position* turned out to be more flexible than his words indicated or *should be modified* in the light of future events.

The German leader, winding up his three-day visit to Washington, is scheduled to take off for Germany late today after a round of ceremonial activities.

Talks Ended

Adenauer completed his conferences with President Eisenhower yesterday.

In a joint communique, the two urged Soviet leaders to agree to *a first-step disarmament plan* to create "a degree of confidence" in Russia's intentions.

They said the limited plan could lead later to a "comprehensive disarmament agreement," but they agreed that any such step "must necessarily presuppose a prior solution of the problem of German reunification."

Solons Trade Verbal Blasts

WASHINGTON (AP) — Senators Morse (D-Ore) and Capehart (R-Ind) called each other *names last* night in a bombastic exchange on the Senate floor.

But after the air cleared, they agreed to strike some of the remarks from the record. Under Senate rules, senators aren't supposed to insult each other.

Morse touched off the exchange in the nearly empty chamber when he took the floor to protest *the GOP assault* on him last week. That came after he had said President Eisenhower and Teamster Dave Beck are "the same kind of *immoralists*."

When Morse complained of being misquoted in the earlier Senate debate, Capehart, the only Republican present, rose to say Morse intended to "compare the President with Mr. Beck. . . .

"You knew the press and public would so interpret your remarks —you were intentionally dishonest and immoral in making the statements."

Morse replied he didn't know of *anyone whose opinion* "I would care less about than the senator *from Indiana*." Morse then repeated his remarks about Eisenhower. And at *one point, the* Oregon senator recalled he had once referred to Capehart as "a cup of rancid ignorance."

At times, both senators were shouting, but Morse insisted he made his remarks in "good humor." Sen. Douglas (D-Ill), who was presiding, sought to protest Capehart's remarks about Morse as a violation of Senate rules. But *the two* senators would not be shushed.

Ceremonies Will

(Continued from Page 1)

a picnic or a visit. The weather forecast is fair and mild for most of the nation. Before the four-day weekend is over many new deaths will be added to the toll of war, but they will be auto traffic deaths.

The day's ceremonies center at national cemeteries, battlefields and other shrines that have become traditional.

At *the Tomb* of the Unknown Soldier at Arlington National Cemetery, *ceremonies* will be held in the amphitheater. Secretary of the Air Force *Donald Quarles* will speak. A presidential wreath will be laid at the tomb.

Among the other observances will be those at Antietam National Battlefield Site, Maryland; Battleground National Cemetery, Washington, D. C.; Gettysburg National Cemetery, Home of Franklin D. Roosevelt National Historic Site, Hyde Park, N. Y.; and Independence National Historical Park Pennsylvania.

Births

BRIDGERS—Mr. and Mrs. Robert L., Keyser, a daughter yesterday in Memorial Hospital.

CLARK — Mr. and Mrs. William A., 6 Pioneer Place, a daughter last night in Memorial.

FURSTENBERG — Mr. and Mrs. John, Clarksburg, a daughter in St. Mary's Hospital there. The *parents are* former residents of Cumberland.

Mother Weeps For Dead Son

Mrs. Kathleen McDorin, 21, is led from the charred wreckage of an automobile by her mother last night in Chicago, after Mrs. McDorin's son Jackie, 7, and a neighbor, Stephen Waldo, 6, were fatally burned in the car. The owner said he left it unattended while he went on an errand. A five-gallon can of gasoline in the car exploded and set it aflame. (AP Photofax)

Two Hit Political Maneuvering:

Board Members Quit Posts In Fight Over School Head

SALISBURY, (AP) — The Wicomico County board of education, reduced to a bare quorum by the resignation of two members charging "political maneuvering," yesterday named Floyd Mahaffey as the county's new school superintendent.

Mahaffey succeeds James M. Bennett, who is retiring after 40 years as superintendent.

His appointment came after Robert M. Sterling and Mrs. B. Lee Hayman, both of Salisbury, announced their resignation and walked out of the board meeting.

They protested "politics" was involved in the appointment because J. Frank Pusey of Delmar, another board member who had planned to vote for *someone* other than Mahaffey, was replaced on the board on the eve of its meeting.

Police Bring Papers

State police drove to Salisbury from Annapolis on Monday night with official papers naming Avery W. Owens, a Sharptown merchant, to replace Pusey.

Pusey's term had expired several weeks ago. He said he had not expected to lose his post on *the five-member board*.

"I went to the school board meeting *this afternoon and found* somebody else sitting in my seat," he said yesterday.

In several previous meetings during which the superintendent's appointment was discussed openly, Mahaffey and William B. Jones were mentioned most prominently. Jones, principal of Wicomico High School, appeared to be the choice of Sterling, Pusey *and* Mrs. Hayman.

Pusey said "it became obvious" *to him that he would* be ousted if he did not change his preference.

Shortly after the board convened yesterday, Sterling presented a formal statement announcing his resignation and declared postponement of filling Pusey's seat, "which I accepted as conscientious delay, was simply political maneuvering."

Mrs. Hayman called the delay "underhanded."

Owens said no one had sought to influence him on the appointment of a superintendent. He offered to abstain from a vote on *the appointment if* Sterling and Mrs. Hayman would reconsider their resignations.

Brig. Gen. Amos W. W. Woodcock (U.S.A., ret.), chairman of the board, expressed doubt that "the governor knows anything about the appointment of a school superintendent in this county." Woodcock's reappointment came down the same night Owens was appointed.

If there was anything political *about the* appointment, said the chairman, "I don't know what *you're talking about*."

In a statement issued after the board meeting, the *county* commissioners called McKeldin's appointment of a new board member so close to the naming of a new superintendent "untimely and *not in the best interests of a bi*partisan school system."

The commissioners *noted* that Pusey was a former school principal with a master's degree in education from Columbia University. They said his failure to be reappointed, "which occasioned the resignation" of Sterling and Mrs. Hayman, resulted in the county's loss of "the valuable services of three of its most dedicated citizens through this action."

"We regret that the apparent *political situation* has entered our fine school system," the commissioners *said*.

Obituary

(Continued from Page 9)

bilt; a daughter, Miss Fern Derryberry, at home, and 17 grandchildren.

Mrs. Arthur Roby

PETERSBURG — Mrs. Edith E. Roby, 57, wife of Arthur E. Roby, formerly of Grant County, died Monday in New Lexington, Ohio.

Born in Virginia, she was a daughter of the late Rev. T. J. *and Anna A.* (Holt) Feaster. She was a member of Mt. Hebron Evangelical United Brethren Church at Maysville.

Also surviving besides her husband, are two daughters, Mrs. Eston Rexroad, Maysville, and Mrs. Evelyn Richardson, Massachusetts; a son, William Roby, California; a sister, Mrs. Hazel Houdyschell, Fulton, N. Y.; a brother, Thomas L. Feaster, Washington, and 12 grandchildren.

The body will be returned to *Petersburg for* services and burial.

Miss Bertha Shipey

MANNS CHOICE — Miss Bertha Viola Shipey, 56, died Monday in the hospital at Windber where she had been a patient one week.

A lifelong resident of Manns Choice, she was the daughter of the late William and Emma (Corley) Shipey. Miss Shipey was the first grade teacher at Hyndman-Londonderry School and was a member of Trinity Reformed Church.

Survivors include five brothers, Harvey Shipey, Shanksville, and Frank, John, Ralph and Raymond Shipey, all of Manns Choice, and five sisters, Mrs. Ada Diehl, Bedford; Mrs. Stella Berkey, Boswell; Mrs. Daisy Cook and Mrs. Flora Dibert, both of Manns Choice, and Mrs. Sara Stouffer, Cumberland.

Services will be conducted tomorrow at 2:30 p. m. at Trinity Reformed Church by Rev. Clarence Whetstone, pastor. Burial will be in Dry Ridge Cemetery.

The body is at the Zeigler Funeral Home, Hyndman, and will be taken to the church tomorrow at 1 p. m.

Public Sees Rocket Which Will Carry Earth Satellite

By WILLIAM B. HARWOOD

BALTIMORE (AP) — A completely assembled Vanguard rocket designed to carry the first earth satellite into space, yesterday was displayed publicly for the first time by the Navy and the Martin Co.

The giant, three-stage rocket, *standing 72 feet from its titanium*-tipped nose cone to the base of its first stage rocket engine, will be one of the seven test vehicles which will be fired before the actual launching attempt, probably next March.

More than 100 members of the press, radio and television got to see the monster rocket and to tour the Martin production area where at least three other such vehicles are in various stages of development.

Dr. John Hagen of the Naval Research Laboratory, director of the earth satellite launching program known as Project Vanguard, said "it won't be too long" before a completed test vehicle is fired. But it won't be an attempt to put the 20-inch satellite in its orbit.

While no exact date was given for the first launching attempt, Rear Adm. Rawson Bennett, Navy director of Vanguard, said the actual firing probably will come "sometime in the middle of the International Geophysical Year," which begins July 1 and runs through December 1958. That would place the attempt at about March 1958.

Adm. Bennett said the program is "entirely on schedule" and that despite reports of delays, ground-tracking stations from which scientists will observe the orbiting satellite, will be ready on time.

Grade Crossing Signals Checked

City and Baltimore and Ohio Railroad Company representatives this morning inspected a check of the traffic lights which will control vehicular traffic at *four* B&O grade crossings on Henderson Avenue.

An inspection conducted last week disclosed that the traffic lights were *not coordinated* with the automatic gates and flashing signals at the *crossings and the* operation of the gates and signals was deferred until 12:01 p. m. next Tuesday.

William H. Buchholtz, commissioner of streets and public property, said the lights appeared in perfect working order and termed the project "one of the best the city has adopted in recent years."

Police Chief R. Emmett Flynn said the flow of traffic was greatly aided by the light system, with his only request being that a few more seconds warning be *placed* at the Knox Street crossing where traffic is heavier than at the *other* crossings. Chief Flynn also said he thought the flow of *traffic was greatly* improved by the light system.

Celanese Pool Opens Tomorrow

The Celanese A. A. swimming *pool will open for the 1957* season tomorrow at 10 a. m., according to Hugo Keller, general chairman of the association.

The pool's normal hours of operation, Keller said, are 10 a. m. to 10 p. m. with the closing hour depending on patronage due to weather conditions.

The Celanese A. A. swimming pool committee is composed of James Scott, chairman, John Creegan and Virgil Eackles, and *the pool will* be managed by T. R. Croyle.

Arrangements have also been made to open the pool's picnic area tomorrow, Keller added. The association sponsors softball and bowling programs *in addition to* operating the pool.

Church Meeting Set

BALTIMORE, (AP) — The Chesapeake Conference of Seventh-Day Adventists will *open* its annual 10-day meeting in suburban Catonsville on June 6.

HOME LOANS

We make Home Loans to help you Buy, Build, Repair, Remodel, or Refinance. Ask us for *particulars*.

WESTERN MARYLAND
Building & Loan Ass'n.
60 Pershing St.
DIAL PA 4-1602

IT'S FUN TIME IN PITTSBURGH

SEE THESE COMING ATTRACTIONS:

BASEBALL: Pittsburgh Pirates vs. Milwaukee — June 7, 8, 9; vs. Cincinnati—June 10, 11, 12; vs. Chicago—June 14, 15, 16.

PLAYHOUSE: Croft Ave. Theater — "Off The Top" — thru June 22

NIXON THEATRE: "Around the World in 80 Days"—thru August

SYRIA MOSQUE: Variety Club — All Star Show — June 8, 9; Harry Belafonte—June 10.

WRITE for brochure on Hotel Webster Hall's money-saving WEEKEND FUN PACKAGE. Dept. 8

HOTEL WEBSTER HALL
In Pittsburgh's Beautiful Civic Center
4415 Fifth Avenue, Pittsburgh 13, Pa.

Bakers Union Facing Probe In Funds Use

Investigation Into Alleged Mishandling To Start On Tuesday

WASHINGTON (AP)—Charges of corruption and malpractice in the handling *of Bakers Union funds* go before Senate rackets probers at public hearings to start Tuesday.

Chairman McClellan (D-Ark) announced his special Senate committee hopes to wind up earlier the same day its stormy investigations of the financial dealings of Teamsters Union President Dave Beck.

The probers will call Dave Beck Jr., the Teamster titan's elusive son, and two others sought for nearly three months before they could be subpoenaed.

The three will be quizzed on Beck's handling *of his union's* funds. Beck himself has invoked the Fifth Amendment more than 200 times in refusing to give the committee an accounting. The other two are Joseph McEvoy, a nephew in the Beck family, and Fred Verschueren Sr., top Teamsters Union auditor on the West Coast.

Refuses Details

McClellan refused to give any details of the Bakers probe, but *other sources said a key witness* will be Curtis B. Sims, the union's *secretary and treasurer*. Sims has publicly accused President James G. Cross and former Vice President George Stuart of misusing union funds.

The committee had said previously it was looking into "alleged misappropriation of $15,000 to $20,000 of union money."

Methodists Set Annual Meeting

WESTMINSTER, Md., (AP) — About 900 Methodist ministers and laymen are expected to meet at Western Maryland College next week for the 173rd meeting of the Baltimore Conference.

The June 5-9 conference will be presided over by Bishop G. Bromley Oxnam, who administers the Washington area. Delegates will map administrative and legislative *programs* for the 185,000 Methodists in the conference.

Ministerial *appointments* will be announced during the closing meeting.

Open House Slated At Legion Home

Fort Cumberland Post 13, American Legion, will hold open house tomorrow in connection with the observance of Memorial Day tomorrow. The open house will be *in effect* from the end of the parade until midnight.

Members *of the post* who plan to participate in the parade are to meet at the post *home* no later than 10 a. m.

Petition Supports Examiner Board

ANNAPOLIS — (AP) — The Attorney General's office today was examining 14,326 names on a petition to keep the State Board of Homeopathic Medical Examiners in business.

The petition, submitted yesterday by Dr. Robert H. Reddick, seeks to postpone the date the board is scheduled to be abolished and to have the issue put on the 1958 general election ballot.

Senate Bill 13, enacted by the 1957 General Assembly and signed by Governor McKeldin, would abolish the board effective Saturday. Five thousand valid signa*tures are needed* to postpone the effective date; 10,000 to have the issue *put on the ballot*.

Rebuke To Solons

"The fact that the petition has been filed indicates that the people have already spoken to rebuke their representatives in the General Assembly," Reddick said yesterday.

The former chief psychiatrist at Eastern Shore State Hospital said he "thought that the question should be put on the ballot x x x in order that the people may vote on a matter affecting their health and welfare."

Reddick was ousted from his state job for activities as head of *a "rump" board of homeopathic* medical examiners after the attorney general said the group had licensed unqualified persons to practice medicine in Maryland.

Court Upheld Ouster

The Court of Appeals upheld his ouster and also upheld a lower court order enjoining him from acting as head of the "rump" board. Reddick is currently under indictment on a charge of conspiracy to violate the medical practice act.

If the issue goes on the 1958 *ballot*, it would be the *first* time in 10 years that there has been a *petitioned referendum* on a statewide bill. In 1948, the voters rejected a "ripper" bill *aimed* at removing W. Lee Elgin as Commissioner of Motor Vehicles.

West Virginia Woman Killed Under Truck

WEBSTER SPRINGS, W. Va.— A 60-year-old Webster Springs woman was crushed to death here Monday when she fell from and under the wheels of a truck driven by her husband.

Mrs. Dove Skidmore, a native of Braxton county, was the victime of the accident on steep McGuire Mountain near here. She and her husband, Jerry, had celebrated their fiftieth wedding anniversary. Survivors include a son, Russell Skidmore, of Mountain Lake Park, Md.

The United States Army will celebrate its 182nd birthday on *June 14, 1957.*

Sit in Comfort

Don't fidget and suffer from itchy burning of simple piles. So many find *immediate, medicated Resinol* is wonderful for relieving such discomfort—why don't you buy and try a jar of this lanolin rich ointment today? Oils tender skin as it soothes irritation. All druggists.

Sen. Butler Raps Aid To Red Bloc

WASHINGTON (AP) — Sen. John Marshall Butler (R-Md) said today that American aid to Yugoslavia and other Communist nations is helping finance "a gigantic Russian collective defense system."

He asked Secretary of State Dulles *why Congress* "would *not* be fully justified" in shutting off all such aid.

Senate Republican Leader William Knowland (Calif) and others have also called for a cessation of help to Russian satellites and have protested the renewal of jet fighter shipments to Marshal Tito.

As long as satellite states remain economically sound, Butler said, the inclination for freedom on the part of their oppressed people "is blunted and the power of invulnerability of the oppressors *is fortified*."

Berserk Seaman

(Continued from Page 1)

Monday, sentenced to four months at hard labor and demoted from disbursing clerk third class to Seaman. He was confined to ship pending review of his case.

Shot three times through the stomach and arm, because "he was in the way," was Ens. Richard D. Harrison, 22, Grand Rapids, Mich., Morris' cabin mate. he was Henderson's defense counsel.

Cuba Rebels Stage Three Front Drive

HAVANA (AP)—President Fulgencio Batista's forces have admitted rebel opposition on three fronts. The government nabbed 35 *plotters in central Cuba and* claimed 16 casualties in the northeast.

A large part of the capital remained without electric power as a result of yesterday's underground explosion, which blacked *out much of Havana's* electric system. A second blast went off last night near the home of Cabinet Minister Andre Domingo Morales, but no damage was reported.

Batista issued a warning that all the dynamite his enemies *could muster would not be enough* "to interrupt our patriotic plans to assure the people their progress and their liberties."

Batista forces clashed with insurgents yesterday near Holguin, in northeast Cuba; near Manzanillo, in the southeast, and at Cienfuegos, in the central province of Las Villas.

4½%
DIVIDENDS COMPOUNDED QUARTERLY

All money received by the Tenth of Month Credited from 1st

The Family Savings and Home Loan Association
108 Frederick St. Cumberland, Md.
36 Main St. Westernport, Md.
Commercially Insured to $10,000

And super-cleaning Super Suds gives you the cleanest wash you've ever seen in every type of washing machine. What's more you'll be amazed at the startling new whiteness in your clothes...and without a bluing. For the best in washes plus extra value get Super Suds **TODAY!**

Rosenbaum's
THE SHOPPING CENTER

The Greatest Memorials

in the world today are not towers of stone or bronze. They are the children who play about us . . . living, growing reminders of the responsibilities we owe to the men and women who made the supreme sacrifice for us.

It is our great responsibility to teach those untrained hands to work well, those immature minds to think clearly and honestly, those youthful hearts to hold inviolate the principles of their fathers, to cast out prejudice, greed and intolerance.

This is our treasured trust, our part in building the greatest memorial that mortal man can build . . .

Big Savings! Special Purchases! Big Reductions!

Rosenbaum's end-of-month sale!

THE SHOPPING CENTER

Sale Starts Friday Morning 9:45

MENSWEAR — Street Floor

MEN'S SUMMER SLACKS

Tropical weight g. and dark colors. Broken patterns and sizes. (Only 50 pairs) **2.99**

MEN'S UNDERWEAR

Gripper or boxer broadcloth shorts and combed yarn T shirts. Broken sizes. (Only 180 pieces) ..... **2 for $1**

MEN'S SPORT SHIRTS

Values to 4.00

Famous make, nationally advertised brand. Short sleeves. Solids and plaids. (Only 80 pieces) **1.99**

• TOP GRAIN LEATHER BELTS

Values to 2.00. (Only 48) **1.00**

GROUP OF MEN'S TIES

Values to 1.50. Lights and darks. (Only 100) **39c**

BOYSWEAR — Street Floor

BOYS' SLACKS

Values to 6.98

Washable rayon and acetate slacks. Lights and darks. Sizes 6 to 18. (Only 75 pairs) **3.69**

BOYS' SPORT SHIRTS

Regularly 1.98

Bright Calypso wash 'n wear shirts in 6 to 14 sizes. (72 to sell). Colorful knit polos of cotton lisle. Sizes 6 to 16. (Only 84 to sell) **1.19**

BOYS' BASEBALL CAPS

Values to 1.50. Broken sizes. (Only 16 to sell). **29c**

BOYS' ALL WOOL SUITS

Regularly 16.98. Only 2 in sizes 6 and 8. ..... **8.49**

HOSIERY — Street Floor

BERKSHIRE NYLONS

Regularly 1.35

100 pairs of 51 gauge, 15 denier nylons. Full fashioned. Light and dark seems. Broken sizes. ..... **67c pr.**

COSMETICS — Street Floor

• Group of Beauty Preparations

Special purchase of all types. Full size jars. ..... **39c** Plus Tax

• Desert Flower Cream Deodorant

Regular 1.00 full size jar ..... **2 for $1** Plus Tax

• Highly Perfumed Bubble Bath

Lovely fragrances. Large bag for 125 baths ..... **88c** Plus Tax

JEWELRY — Street Floor

SUMMER TYPE COSTUME JEWELRY

Regularly 1.00 each. Necklaces, bracelets, earrings and pins .... **2 for $1** Plus Tax

BETTER COSTUME JEWELRY

Regularly 1.98 to 12.50. Gold, silver, rhinestones and pearls. .. **99c to 4.99** Plus Tax

BLOUSES — Street Floor

SPECIAL GROUP OF BLOUSES

Regularly 3.98 and 5.98. Mostly 40 denier nylon and dacron. Broken size ranges. (Only 60 to sell) ..... **1.99 & 2.99**

HANDBAGS — Street Floor

SPECIAL GROUP OF HANDBAGS

Regularly 2.98 to 14.98. Leathers and failles in the group. Save now. (Only 60 to sell) ..... **99c to 4.99** Plus Tax

GLOVES — Street Floor

WOMEN'S DOUBLE WOVEN GLOVES

Regularly 1.98 to 4.98. Double woven cotton and nylons White, black, gold and beige. 6-7½. (Only 200 pairs). ..... **29c Pr.**

NECKWEAR — Street Floor

Regularly 50c to 9.98

Group of Scarves, Sari Stoles and Handkerchiefs. Save now. .... **29c to 3.99**

STATIONERY — Street Floor

NEW 78 R.P.M. RECORDS

All popular artists on new records of popular tunes. Buy now and save. ... **10c ea.**

HAT BAR — Street Floor

CLEARANCE LADIES' AND CHILDREN'S HATS

50c and 1.00

DRESSES — 2nd Floor

Regularly 7.98 to 29.98

Special clearance group of spring dresses at savings you just can't afford to miss. Limited quantity and broken size ranges. .. **$1 to $10**

Special Purchase NEW COTTON DRESSES at a low, low 6.88 each

You'll love each and every one of this special purchase group of 150 new cotton dresses in juniors', misses', and women's sizes. There's practically every style imaginable and the collection includes prints, solids and plaids. Shop early for best selection. Only 6.88 each!

FASHIONS — SECOND FLOOR

COATS — 2nd Floor

SPRING COATS

Values Up To 45.00 Now **7.99**

Values Up To 75.00 Now **10.99**

Shop early. These handsome spring coats won't last long at these ridiculous prices. Broken sizes.

SUMMER DUSTERS

Values to $25. ..... Now **5.99**

Clearance of Women's

SPRING SUITS

- Values up to $29.98 ..... NOW only $ 6.99
- Values up to $49.98 ..... NOW only $10.99
- Values up to $98.00 ..... NOW only $15.99

Special Group of

LIGHTWEIGHT SPRING SUITS

Special group in broken size ranges. All lightweight materials. Save now **13.99**

BETTER BLOUSES

Regularly 5.98 to 10.98

Buy now and save at these low prices. Limited clearance group in broken sizes. ..... **2.99 to 5.99**

SECOND FLOOR

MILLINERY — Second Floor

BETTER HAT CLEARANCE

$2. – $3. – $4.

Straws and fabrics in this special clearance group.

CHILDREN'S WORLD — First Floor Balcony

CHILDREN'S WEAR AT GIVE-AWAY PRICES

Regularly 2.98 to 25.00

Now **50c to 6.99** each!

Group of children's wear including coats, suits, dresses, raincoats and toddler boy coats. Odds and ends in broken sizes priced for immediate clearance.

- Reg. 2.98 Baby Doll Pajamas, Sizes 6-12 ..... NOW 1.99
- Reg. 1.50 Size 4-6X Polo Shirts .... NOW .88c
- Reg. 4.98 Size 7-14 Short Sets ..... NOW 2.49
- Reg. 2.98 Girls' 7-14 Play Suits .... NOW 1.98
- Reg. 10.98 Subteens' Skirt and Blouse Sets ..... NOW 5.98
- Reg. 4.98 Size 7-14 Cotton Skirts ... NOW 2.99

INFANTS' NEEDS

- Reg. 1.98 6 mo. to 2 yrs. Overalls ..... NOW 99c
- Reg. 2.98 Infants' Orlon Sweaters .. NOW 1.99
- Reg. 3.50 Cotton Patchwork Quilts .. NOW 1.99
- Reg. 98c White Cotton Quilt Pads NOW 3 for $1
- 30 x 40" Print or Stripe Receiving Blankets 79c
- White Fitted Crib Sheets ..... NOW 99c
- 12 Month White Terry Robes with Color Trim ..... NOW 1.99
- Reg. 2.98 Terry Towel Set in Pastels NOW 1.98
- 36 x 60" Reg. 4.98 Rayon-Nylon Crib Blankets ..... NOW 2.99

Slightly Irregular

CHIX GAUZE DIAPERS

Would Be 3.98

Famous Make of Johnson and Johnson. Save now. ..... **2.98 doz.**

LINGERIE — 2nd Floor

- Women's Cotton Plisse No-Iron Pajamas .. 2.99 Prints and Checks. 32-40 (Only 40 Pairs)
- Cotton Plisse No-Iron Panel Slips ..... 1.69 Shadow panels. 34-44. (Only 62 Pieces)
- No-Iron Cotton Batiste Sleepwear ..... 1.99 Gowns, Sleepcoats, Baby Dolls. 32-40. (Only 97)
- Reg. 2.50 Polished Cotton Petticoats ..... $1 Special group of only 35 to sell
- Scramble Table of Lovely Lingerie .. 50c to 2.99 Regularly 1.50 to 8.98

NO-IRON COTTON SLEEP WEAR

Regularly 6.98

Baby Dolls, Waltz Gowns and Sleep Coats in the Group. Pink, blue and maize prints. 32 to 40 ..... **3.99**

COTTON PLISSE PANEL SLIPS

Regularly 4.98

"Moongleam" all-around cotton plisse shadow panel slips in sizes 32 to 40. Short, regular and tall. White. **2.99**

3 PC. PAJAMA-ROBE SETS

Regularly 6.98

No-Iron Cotton 3-piece sets in pink, blue or maize. Sizes 32 to 40. Includes pajamas with matching robe. **3.99**

ROBES — 2nd Floor

NO-IRON COTTON DUSTERS

Regularly 5.98

No-iron embossed cotton dusters in colorful prints on white grounds. Sizes 12 to 18. Buy now and save. **2.99**

GROUP OF UNIFORMS

Regularly to 7.98

Special group of only 40 pieces. Famous makes. Broken size ranges and styles. **4.99**

COTTON DAYTIME DRESSES

Regularly to 3.98

All guaranteed fast-color cotton daytime dresses in prints, checks and stripes. Sizes 12-20 and 14½-24½. Only 50 to sell. **1.99**

SECOND FLOOR

Clearance of

FOUNDATION GARMENTS

- Van Raalte slightly irregular girdles ..... 1.89 Values to 6.95 (Only 15 to sell)
- Famous Make Girdles in Broken Sizes ..... 4.89 Values to 12.50 (Only 20 to sell)
- Small Size Black Corselettes ..... 4.89 Values to 15.00 (Only 4)
- Fortuna Girdles and Panty Girdles ..... 4.89 Regularly 8.95 Large Sizes to 40 (Only 19 to sell)
- Nemo Girdles and Panty Girdles ..... 5.89 Regularly 10.95. Light in weight. (Only 20 to sell)
- Group of Bras in broken sizes ..... 89c Values to 6.95. Broken Sizes. (Only 53)

SECOND FLOOR

FLOOR COVERINGS — 3rd Floor

70" LONG RUG RUNNERS

Regular 5.98 Value. 24 x 70" size runner that's so versatile and can fill so many spots in your home. Blue, rose, grey, brown, sandalwood 3.98

- 18 x 27" THROW RUGS— Made of all-wool carpet remnants. Fully bound, ready for use. 99c
- 18 x 27" TUFTED THROW RUGS 69c

27 x 54" WOOL CARPET THROW RUGS. Selections of solid colors or patterns 5.98

E.O.M.

DRAPERIES, SLIPCOVERS — 3rd Floor

NYLON SHIR BACK CAMEO CURTAINS

Regularly to 7.99

54", 63", 72" and 90" lengths **4.99**

Buy now and save. .....

Regularly 17.99

96 x 81" and 96 x 90" Sizes. (Only 13 to sell). Buy now and save. .. **10.97**

- Reg. to 4.49 Foam Rubber Pillow Terms .. 1.99 (Only 21 to sell)
- Reg. to 3.98 Decorator Throw Pillows ..... 1.99 (Only 47 to sell)
- Reg. 3.98 Terry Cloth Lounge Covers ..... 1.99 (Only 6 to sell)
- Reg. 1.98 Decorator Throw Pillows ..... 1.00 (Only 31 to sell)
- Reg. to 15.98 Hide Bed Covers ..... 8.99 (Only 3 to sell)
- Reg. 18.98 Fiberglas Curtains ..... 12.99 (Only 6 to sell)
- Reg. 4.89 Nylon Tailored Curtains ..... 2.99 60 x 90" Size. (Only 9 to sell)
- Reg. 5.98 Floral Draperies ..... 3.99 (Only 31 pairs)
- Reg. 7.50 Bedspreads ..... 4.99 (Only 11 to sell)
- Reg. to 5.98 Nylon Curtains ..... 1.99 (Only 51 to sell)
- Reg. 3.98 Cafe Curtains ..... 1.99 (Only 9 to sell)
- Reg. 2.98 Cafe Curtains ..... 1.00 (Only 15 to sell)
- Reg. 3.29 54" to 72" Dacron Curtains ... 1.99 (Only 17 to sell)
- Reg. 5.69 Dacron Curtains ..... 3.99 60 x 81" and 60 x 90" (Only 16 to sell)

LINENS, DOMESTICS — 3rd Floor

180 COUNT PERCALE SHEETS

(Seconds)

- Full Fitted and 81 x 108" Sizes, Reg. 3.02 ..... NOW 1.99
- Twin Fitted and 72 x 108" Sizes. Reg. 2.82 ..... NOW 1.89
- Matching Pillow Cases, Reg. 82c .. NOW 49c

PIECE GOODS — 3rd Floor

Values to 98c Yard

Special group of cottons and rayons. Buy by the yard and save, now ..... **3 yds. $1**

REMNANTS

Save at least ½ and more now with these remnant silks, rayons, cottons and wools.

HOUSEWARES — 4th Floor

- Reg. 98c Oven Cleaner ..... NOW only 77c
- Reg. 1.25 Johnson Car Cloths .. NOW only 88c
- Aluminum Pitcher and 6 Glasses Sets Special at 1.99
- Electric Hot Plates Special at 88c
- Bruce Self-Polishing Wax, Reg. 69c pt. NOW 39c

CHINA, GLASSWARE — 4th Floor

DINNERWARE ODDS & ENDS

Choice **½ PRICE** each

Odd pieces of our discontinued patterns and open stock dinnerware including Syracuse China, Earthenware and all famous makes.

FOSTORIA GLASSWARE

Choice **½ PRICE** each

A large selection of stemware goblets, sherberts and tumblers, salad bowls and plates, cups and saucers, dinner plates, etc. Complete sets and matching pieces for serving. Ideal for gift giving. Save now.

GIFTS — 4th Floor

- Reg. 6.00 24-Pc. Stainless Steel Flatware Sets NOW ..... 4.44 set 6 Each of Knives, Forks, Teaspoons and Desert Spoons. (Only 7 Sets)
- Reg. 4.88 6-Pc. Stainless Steel Place Settings NOW .. 3.49 (Only 14 sets to sell)
- Assorted Colored Aluminum Tumblers ..... 25c each
- Chrome After Dinner Cups and Saucers ..... 15c each
- Reg. 10.00 Mahogany Finish Wood Silver Chest .... 2.98 (Only 4 to sell)
- Reg. 1.25 Wood and Pottery Planters ..... 49c each (Only 17 to sell)
- Reg. 1.00 Imported Tea Pots ..... 49c (Only 15 to sell)
- 4-Piece Pottery Cannister Sets Special at ..... 3.44 (Only 11 to sell)
- Reg. 1.00 Record Holders (Holds all sizes ..... 50c (Only 10 to sell)

SILVER PLATED TABLEWARE

Choice **½ PRICE** each

Silver plated table ware including knives, forks, spoons and serving pieces. By such famous makers as Community Plate, Rogers 1847, Homes and Edwards, etc. Not complete services in each pattern. Buy now and save.

Evening and Sunday Times

Every Afternoon (except Sunday) and Sunday Morning

Published by The Times and Alleganian Company 7-9 South Mechanic Street, Cumberland, Md.

Entered as second class mail matter at Cumberland, Maryland, under the act of March 3, 1879

Member of the Audit Bureau of Circulation
Member of The Associated Press

Phone PA 2-4600

Weekly subscription rate by Carriers: One week Evening only 36c. Evening Times per copy 6c; Evening and Sunday Times 45c per week; Sunday Times only, 10c per copy

Mail Subscription Rates Evening Times
1st, 2nd, 3rd and 4th Postal Zones
1.25 Month $7.00 Six Months $14.00 One Year
5th, 6th, 7th and 8th Postal Zones
$1.50 Month $8.50 Six Months $17.00 One Year

Mail Subscription Rates Sunday Times Only
1st, 2nd, 3rd and 4th Postal Zones
.50 One Month $3.00 Six Months $6.00 One Year
5th, 6th, 7th and 8th Postal Zones
.60 One Month $3.60 Six Months $7.20 One Year

The Evening Times and Sunday Times assumes no financial responsibility for typographical errors in advertisements but will repeat that part of an advertisement in which the typographical error occurs. Errors must be reported at once.

Wednesday Afternoon, May 29, 1957

OUR COUNTRY

The union of hearts, the union of hands and the Flag of our Union forever.—Morris.

In Memoriam

AS EVENTS RECEDE into the past, they become increasingly dim. After weeks or years or decades, depending on their apparent significance, experience that once had the freshness and color of life are hidden in the gray chambers of memory. Down through recorded history, men have sought to halt this process of receding and dimming; they have defied the shadowy figure of time that at length engulfs all human memory. In certain bright instances, this defiance has successfully withstood the encroachment of time.

IN OUR COUNTRY, a notable example of this defiance, this refusal to let memory grow dim, is to be found in the annual celebration of Memorial Day. On this day we honor those who have died in defense of the nation and of the principles which undergird our American way of life. Memorial Day is a time for ceremony and for rededication. The ceremony is important because it signifies our desire to honor those who have fallen. But without rededication, in our hearts, to those principles and values for which the fallen sacrificed their lives, the ceremony becomes but an empty form.

AN ACT OF MEMORY is demanded, a straining to remember the issues and events that dominated the life of the nation in times of crisis. It is not enough to recall vaguely that at such a time there was a war in which men fought and suffered and died. Even at cost of inner pain, we must seek to remember what the fighting and suffering and dying were all about. Such an act of remembrance will infuse the day's ceremony with profound meaning. For all genuine commemoration of the dead must take place in the hearts of the living. These are thoughts we may well keep in mind as we observe Memorial Day tomorrow. This day has become for many merely another holiday to be devoted to pleasure and recreation. There is no reason why our people should not find it a time for pleasurable pursuits, but in so doing, they should not overlook its real significance. They should give some time to delving into the wells of memory, to recalling the purpose to which this day is really dedicated.

Tax Cut Dream

NATURALLY there is always keen competition in the matter of taking credit for tax cuts. Word from Washington was that the Democrats had originally decided on seeking a reduction this year—to take effect next January—because they wanted to beat the Republicans to the punch. President Eisenhower has been saying all along that a cut would have to wait, but evidently the Democrats feared a surprise move by the GOP. Now Democratic leaders have given up their drive to enact a cut this year, while still voicing hope for 1958. And the President goes on reasserting that reductions aren't yet possible. It isn't wholly clear whether the change in Democratic strategy reflects a reappraisal of budget prospects or a guess that the GOP after all does not have any tax surprises up its sleeve. In any event, citizens can put off figuring any cuts in taxes into their family budget plans for early 1958. It'll be a while yet.

Number One Tyrant

DECENTRALIZATION which is effected in Russia under Khrushchev and his comrade conquerors of Hungary in the Kremlin is strictly pap unless it is accompanied by the right of free speech and of opposition. Russian society is undoubtedly changing structually, and has since Stalin died. But a disease also changes. And whether the centers be on top or in the middle, power in Russia rests with the police and the party, and free speech and the right to organize an opposition are denied. The cult of personality, the cult of the collective leaders, the cult of the centralized top or the decentralized centralized middle, all of this does not change the facts of tyranny and autocracy. Nikita S. Khrushchev remains the world's number one tyrant.

A WISCONSIN woman turned in a blank ballot because she found no one listed she wanted to vote for. More remarkable was the fact there was no one she wanted to vote against.

The Unseen Audience

A WEBSTER CLASSIC

Thomas L. Stokes

Alcorn Has Big Job Pleasing Everybody

WASHINGTON — The Republican party's new national chairman — Meade Alcorn of Connecticut — seems willing to leave the care and feeding of "modern Republicans" and "modern Republicanism" to President Eisenhower.

As for him, he is going about the job of keeping peace among all other brands of Republicans, of whom, or you would so judge from his words and attitudes, there is quite a multitude. His job is to try to win Congress next year after two successive defeats and against odds which he confesses frankly are heavy.

To do that, he relies heavily on "organize and organize and organize," as he puts it, and in the party organization upon whom that task will fall are many who might be described as old-fashioned Republicans.

HIS DESIRE to appease these folks and his inclination and that of National Committee policy toward them comes out in "Straight From the Shoulder," the party publication that goes to some 400,000 party workers all over the country, which is being resumed with a May issue. Urging the need of teamwork and of developing a pride of partisanship, he said nevertheless this didn't imply a "party of conformity" and added:

"The Republican party would dry up in six months if we had that. There's plenty of room for differences of opinion within our own counsels, but let's not be anxious to rush into print with them."

In this whole issue of the party organ you find not a word about "modernizing" the Republican party. Nor would you ever know that President Eisenhower is engaged in a big crusade to save his $71.8 billions budget.

There is, it is true, a long, lead article — "Price of Peace Is High, President Tells Nation"—quoting mostly from the President's first television speech in his budget-saving campaign, but with emphasis on the defense budget.

THROUGHOUT the publication the impression is that the President and his Administration are working hard to cut the budget.

"Ike Suggests Spending Cuts" is the headline over an article about the President's reply to Speaker of the House Sam Rayburn who had asked the President to specify where cuts might be made.

The President's explanation that $1.8 billions of new spending authority might be postponed was described as "in line with the five-year policy of keeping Federal expenditures to a minimum consistent with national security." Only in the next to last paragraph, almost as an afterthought, does the article mention the President's statement that the Administration would absorb cuts wherever possible, but where not possible it would ask the Senate to restore them.

Also featured is an article "Bridges Cites GOP Record of Balanced Budgets," by Senator Styles Bridges of New Hampshire, Chairman of the Senate Republican Policy Committee, who is never included in any list of "modern Republicans."

THE CHOICE exhibit, and rich in irony, is an article by Rep. Leslie Arends of Illinois, House Republican whip, which boasts of economies made by the House largely through Republican votes. What were these economies?

They were cuts in President Eisenhower's budget for social welfare activities embraced in the Department of Labor and the Department of Health, Education and Welfare. These cuts disturbed not only the President but Secretary of Labor Mitchell and Secretary Folsom. Both Cabinet members are trying to get these cuts restored by the Senate.

The Administration's social welfare activity is the keystone of the President's "modern Republicanism." Proudly, Rep. Arends writes of the slashing of funds for such activity, thus:

"On each and every amendment to cut the proposed expenditure, a majority of the Republicans voted for the cut. The total of all votes on all amendments shows that 74 per cent of the Republicans voted for the reductions. In only two instances did a majority of Democrats vote for the cuts."

YOU HAVE TO keep in mind that these cuts were in the President's cherished social welfare program to appreciate the follow-party whip:

"In accordance with the wishes of President Eisenhower, we Republicans in the House are exercising our responsibility to reduce the budget wherever possible. We wish we could get more support from Democrats to achieve this objective."

From all of which you can see how hard a job Chairman Alcorn has to try to please everybody in the party.

(United Feature Syndicate, Inc.)

Peter Edson

Ike's 'New Dealism' Is All In GOP Platform

WASHINGTON—(NEA)—President Eisenhower told his press conference that all he was trying to do was adhere to the Republican platform of 1956.

The week before the President had said that if anything, he had grown more conservative.

So a look at the 1956 GOP platform, comparing it with his record would seem to be in order.

This may come as a shock to some people, but there isn't any very specific language in that document promising continuous big tax cuts and reductions in government spending.

On the other hand, there is quite a bit about continuing "far-reaching and sound advances in basic human needs."

THIS IS THE key statement on budget and spending:

"We will faithfully preserve the sound financial management which already has reduced annual spending by 14 billion dollars below the budgets planned by our Democrat predecessors and made possible a 7.4-billion-dollar tax cut, the largest one-year tax reduction in our history.

"Continued balancing of the budget" is also promised in the 1956 platform. The budget was balanced in 1955 with a 1.6-billion-dollar surplus. A 1.7-billion surplus is anticipated this year. A 1.8-billion surplus is planned for next year but that all depends on what Congress does to the 1958 budget.

ANYWAY, THIS is a step toward the 1956 promise of: "Gradual reduction of the national debt."

The debt stood at 267 billion dollars Jan. 1, 1953. It rose to a record 280 billion by Jan. 1, 1956, was cut to 276 billion at the beginning of this year and is now at 274 billion.

The 1956 platform says next: "Then, insofar as consistent with a balanced budget" — (note the qualification) — "we pledge to work toward these additional objectives:

"Further reductions in taxes with particular consideration for low and middle-income families.

"Initiation of a sound policy of tax reductions which will encourage small business to modernize and progress.

"Continual study of additional ways to correct inequities in the effect of various taxes."

With government expenditures increasing from 64 billion dollars in 1954 to an estimated 70 billion for this year, President Eisenhower has put off any tax reduction till there is a bigger budget surplus in 1958 or later. And special tax cuts for low-income groups, small business or any other segment of the economy have been rejected in favor of a general tax reduction for everybody.

IT IS IN THE 1956 platform section on "Human Welfare and Advancement" that the "new dealish" program for which President Eisenhower is now being criticized is spelled out.

"The Republican party," it says here, "believes that the physical, mental and spiritual well-being of the people is as important as their economic health. It will continue to support this conviction with vigorous action."

What this section of the platform promises is a five-year federal school aid program, an unending struggle against disease and disability, special medical care for the aged and needy, hospital and medical school construction, more housing available than ever before in history, flood insurance and extension and perfection of a sound social security system.

It's all there. It's been there since last August.

History From The Times Files

TEN YEARS AGO
May 29, 1947

Local 1874, TWUA, rejected "final" contract of Celanese Corporation of America, and voted to strike.

James Flanagan won top honors at Ridgeley High School graduation exercises.

Robert Bryant, 7, Gay Street, injured when hit by car.

Death of Mason G. Groggs, 3, Rawlings.

TWENTY YEARS AGO
May 29, 1937

Miss Mary E. Wolfe, formerly of Piedmont, killed in car accident at Clarksburg.

Maryland's new marriage law, requiring 48-hour lapse between date of application and issuance of license to wed, was to become effective June 1; license fee raised from $2 to $3.

Death of Edward Nagely, 49, Woodlawn, Allegany County.

THIRTY YEARS AGO
May 29, 1927

Gustave Eichhorn, Lonaconing funeral director, died.

Home Electric Light Company, Lonaconing, purchased by Baltimore utilities group.

Mayor Thomas W. Koon announced tax rate would be $1.

Gladys Thomas, 12, Frostburg, had left leg crushed by car.

FORTY YEARS AGO
May 29, 1917

Fire damaged DiFabio Bakery on Springdale Street.

Central Fire Station 1, located at City Hall Plaza, had front remodeled with new doors.

N&G Taylor Tin Plate Mill held flag raising ceremony.

Seven local men accepted for training at Reserve Officers School at Fort Myer, Va.

So They Say

Even though I frequently disagreed with him, I felt (the late) Senator McCarthy was sincere in his beliefs. I had a kindly feeling for him personally.
—Sen. Estes Kefauver (D-Tenn.).

The unity we have achieved in Europe is very strong and the best preventative of World War III.
—Gen. Alfred M. Gruenther, former NATO commander

Whitney Bolton

Glancing Sideways

NEW YORK — An old New Yorker with a crisp white beard, whose name was Fraim Corlenay, once gave this then young reporter some equally crisp advice:

"The man who said there were sermons in stones or brooks or whatever he said, was next to right. What is right is that stories come from anywhere — and often when you least expect them. Keep listening."

So the other day this reporter rented his house for the summer and after the leases had been signed and the legalities satisfied, it turned out his tenant was an air-conditioning wizard, recognized far and wide — and what he said on the subject was fascinating. Herewith, some things never before printed about air-conditioning.

IN THE EIGHTH Century the Caliph of Bagdad cooled his summer palace by having snow tamped between specially-made double walls. The snow was brought down from the mountains in double-wicker hampers fastened onto exceptionally fast camels.

During one of the Crusades, although they were bitter foes in battle, the Moslem chief, Saladin, sent snow from the mountains to Damascus to cool the tent of Richard The Lion-Hearted when Richard fell ill of raging fever.

In India, for centuries, natives hung water-saturated mats over open windows. Passing breezes struck the moisture and created cooler air.

THE PHRASE "air-conditioning" developed as a result of early use in the textile industry. The first term used was "yarn-conditioning," in 1906, when a textile engineer named Stuart W. Cramer coined it to describe what he wanted done about air in mills and spinning rooms.

A man named Willis Carrier, four years earlier, had saved the sanity and temper of the editor of "Judge" magazine. The editor complained that in summer the heat in a Brooklyn printing plant caused "off register" color printing with a resulting sloppy look on the magazine's covers. Young Carrier devised a system to control humidity — not temperature — and saved the day for the plant which was about to lose the "Judge" contract.

MOVIE theatres were the first large-scale market for air-conditioning. It began on an odd date, but Los Angeles can be hot on such a date: January 16, 1923. Grauman's Metropolitan Theatre, in that city, installed and began to use an early version of air-conditioning. It was the true birthplace of mechanically induced and controlled dehumidifying. If you want to know what picture was showing, we have that, too — "The Covered Wagon."

At Wonderland Park dog track, near Boston, six years ago, Marty Roach was discouraged because his customarily fast dogs lost race after race in the summer. He ordered the kennels air-conditioned. His 26 greyhounds forthwith started winning again.

REAL ESTATE is being revolutionized by the method. In Southern states today more than two out of every five homes costing more than $30,000 are completely air-conditioned from top to bottom. One out of five in the $20,000 class in those areas are, too.

Inside five years, it is forecast, one out of every three new homes will have complete installation and by 1967 one of every two, new or old, will have it. New venting systems for attic installation permit it in old homes without tearing down walls.

In New York, 71 multi-story office buildings completed since the end of World War II provide 22,840,000 square feet of air-conditioned office space. There are 20 such buildings under construction now which will add another 10,000,000 square feet of air-conditioned space. Meanwhile, 24 old skyscrapers have had it installed.

A NEW JERSEY industrial designer found, by survey of one factory, that plant air-conditioning saves about $109 a year in working time saved per employe. A New Orleans church upped its summer congregation attendance 44 per cent with an installation at a cost of about four cents per person over the amortization cost of the equipment.

Dear Mr. Fay: You'll find the master bedroom a little warm. Better put in a portable unit there. You can take it back home in September.

(McNaught Syndicate, Inc.)

Frederick Othman

No Job For City Slickers

MCLEAN, Va. — My bride cocked an ear from the back porch and she said, get off the tractor before it exploded under me.

I got off. My little red machine with headlights front and rear (obviously for plowing backwards at night) did seem to be making a loud, clanking noise. So I headed for Herndon, Va., to seek a diagnosis from the tractor dealer there.

He said the transmission was shot. He said there were a few other things wrong, too, but not to despair. He said my problem easily could be remedied by a new tractor. That's when this transplanted city boy really began to sympathize with farmers who must use tractors to stay in business.

THE PRICE OF oats hasn't gone up much in the last few years, or corn, either, but tractors — whooie! If you think you've got troubles, listen:

One of America's biggest farm machinery companies announced soon after the war that it was bringing to market a small tractor for use on suburban acreages and light jobs around farms at a price of around $500. When this machine finally did appear for sale in 1946, inflation had sent its cost up to about $650.

When I bought mine in 1948, I paid about $775. A year or so later I invested another $80 for a hydraulic-lifting mechanism so I wouldn't break my back at the end of each furrow pulling up the plow by means of a big handle and main force. Now I just touch a button and I consider the money well spent.

ON THE FLOOR of the dealer presently is the new, 1957 model. This fundamentally is the same machine as mine, but improved. It has an automatic hitching arrangement whereby the plow attaches itself to the draw-bar. I must use a wrench.

It also has a new exhaust pipe, reaching under the seat, as in an automobile. Mine sticks straight up and always is busting itself off against low-hanging tree limbs. Except for some handsome chrome striping, the new machine isn't much different from the old. The price, delivered here, is $1,350.

That's for the bare tractor, which is worthless as it stands, except for joyriding at six miles an hour. Attachments, such as plows, harrows, mowers, and portable sawmills, are extra.

I could easily spend more than $2,000 for a new, small tractor with accessories to match. Larger tractors, such as practical farmers use for plowing three and four furrows at once, have gone up similarly.

ALL THIS compares with what has happened to the prices of automobiles, shoes, and furnaces. It also compares to the higher wages most people earn.

The poor, old farmer seldom gets more for his produce than he did 10 years ago. In some cases, he gets less.

So he's much interested in buying second-hand tractors. The dealer pointed out that if I'd amortized at 20 percent a year the original cost of mine, it would be worth much less than nothing.

The going price for machines such as mine, even with a busted transmission, he said, still is $500. He also said to calm down Mrs. O. There'll be no explosion.

I'M PLANNING to let my tractor clank for a while. When finally it does collapse, I'll buy another set of gears. The man said these would cost about $100. He said he believed, though, that I'd be happier with a new tractor.

As a man who supports a farm, rather than vice versa, I believe differently.

(United Feature Syndicate, Inc.)

Cold Facts

WHETHER OR NOT it is possible or wise for the American government to talk cold and even deep-freeze turkey to Arab leaders, it does make sense for private American citizens to do so.

After much boasting and propaganda, the Egyptian army was not only trounced but humiliatingly routed by the Israeli army in Sinai last fall.

After years of blockade and non-recognition of Israel, that small nation threw the Arab world into jitters which still must cause concern to intelligent Arab leaders.

After having had the Suez blockade imposed on it, Israel remains strong. And after having mortgaged a large share of his cotton crop for three years in order to get Soviet arms which were lost in Sinai, Nasser must go more deeply into hock for their replacement.

After refusing to agree to Eric Johnston's plan for using the waters of the Jordan to the benefit of both Israel and Jordan, Hussein is in hock. His people are poor. Millions of Arabs are poor and will possibly die without ever having had much opportunity to live.

Is not this enough evidence to suggest a change of Arab policy and an effort to bring about peace through negotiations? As far as the Arab world is concerned, Nasser has failed even though he has the Suez Canal. Today, we read the same kind of reports about the misery of the Egyptian and other Arab masses as we did when Nasser was merely an army officer.

What has been gained in a real and tangible sense? How can peace negotiations be more ruinous than policies which have so helped to bring about military disaster and a continuation of poverty?

Hal Boyle

Reporter's Notebook

MANHATTAN, Kans. — Leaves from a roving reporter's notebook:

Here where God makes the weather and weather makes the man there is national news—the land is green.

After five dreadful years of drought that put a parching curse on nearly a fourth the nation, the blessed rains have revived the earth into a new dream of Eden.

The Great Plains, sere and crisp for so long, now roll in endless waves of green so bright on a clear day it almost hurts the eye. And the drought-bowed spirit of man climbs like a morning glory.

The feeling of relief and renewed hope runs right on out to the Rockies, down through Texas to the border.

A fellow sees a small mud puddle, and chirps, "Hey, what's the name of that new lake? It wasn't here last year."

SAID E. T. LOWTHER of the Emporia Gazette: "Now every prospect—farm, city, business — is pleasing."

Said Arthur F. Duncan of the Kansas City Star: "Most authorities seem to agree the drought finally is broken; and if it is, those same authorities agree agriculture and business in this area are anticipating a good year. Industrial expansion in some parts of the state may forecast a trend."

Another editor, Clyde M. Reed Jr., of the Parsons Sun, even suggested it might be time to turn off the heavenly faucet: "The only danger now is too much moisture."

Amid the chorus of jubilation throughout Kansas, where historically politics and the weather are the two most important topics of conversation, there has sounded one disturbing note.

The rains came during the reign of a Democratic governor, and the Republicans are mortally afraid that, come election time, the Democrats will claim they have a better pipeline to the Almighty.

THE LONG DROUGHT dramatically called national attention to the plight of the farmer in the Midwest and Southwest.

A man paid $20,000 for a small brick home in Kansas City less than five years ago. The drought caused the foundations of his front porch to sag, opened wide cracks in its pillars.

He called for bids to repair the damage. The bids ranged from $1,900 to $7,000.

Multiply this example by scores of thousands and you'll have some idea of the financial plight of small homeowners, many of them already mortgaged to the hilt.

A HOTEL in Lawrence, Kans., fends off possible complaints from guests by posting the following rules of conduct as outlined by an early-day frontier hostelry:

Horse traders pay in advance.
Four-bits a night for bed.
Six-bits with supper.
No more than five to a bunk.
No spurs to be worn in bed.
No horses allowed upstairs.
No poker games in kitchen.
Prospectors sleep in washroom.
Check shooting irons with bartender.
No rustlers, road agents or vigilantes taken in.

(Associated Press)

George Dixon

Washington Scene

WASHINGTON—House Minority Leader Joseph W. Martin Jr. is a plain-spoken gentleman, except that he frequently gets his neck caught in a dangling participle and his plain talk doesn't come out so plain.

He is famous for such Spoonerisms as "for what gentleman does the purpose arise?", "I desire to release two minutes of my time to the gentleman from Hale, Mr. Maine," and "I have a message from the chief joints of staff."

The other lunch time he was presiding at the Republican round table at which were many other stalwarts in the GOP, including Reps. Pat Hillings, of California; Thor Tollefson, of Washington; Kenneth Keating, of New York, and Errett P. Scrivner, of Kansas.

They were discussing a minor item in the department of commerce budget, and one of the round tablers asked the Republican leader if he was in favor of it.

"I can't see anything wrong with it," replied Joe judicially. "Unless," he qualified, "there is some quid crow I don't know about."

THIS BUDGET thing has everybody nuts, constituents as well as Congressmen. The other day, Rep. Keating received a letter from a voter ostensibly praising him lavishly for his stand on matters fiscal.

"You are doing a swell job," wrote the constituent. "Let's follow it through to a successful fulfillment.

"We're all back of you, ten percent."

REP. KEATING, who is leading President Eisenhower's civil rights fight in the House, has started a collection of unusual communications from voters. He considers this his prize:

"My local paper says you are coming to our town soon. If it's for grown-ups, I'll be there."

But the one Rep. Keating is genuinely fondest of is this:

"I read your speech in the paper last night. I read it again this morning. Believe me, you are no idiot. I am, for having voted for you."

THE MOST gripping appeal for improved air traffic control I have heard in a long time was offered the other day by Rep. Harry G. Haskell, Jr., of Delaware.

"Here," he began quietly, "is an actual report. Two commercial airliners left Newark within a few minutes of each other for Washington. At 7:19 p. m. one of the pilots asked the Washington traffic control center, from the nearby Riverdale checkpoint, if there was anybody below him.

"The center replied: 'Not on this estimate.' There was a pause, then the center said: 'Apparently there is.'

"The pilot of the other plane radioed the center and reported he was also over Riverdale at the same altitude. The center called: 'There is one flight on top of the other.'

"One of the pilots said: 'It's a close one. We've been feeling prop wash and have been looking around. Apparently we're right behind you all the way.'

"The other pilot called the center and said: 'All right, center, let's quit playing around and get some separation and get somebody down out of here.'"

Summed up Rep. Haskell:

"Except for sheer, blind luck, or Providence, there was another Grand Canyon crash in the making."

(King Features, Inc.)

McKinley Chapter To Receive Official Visitation Tomorrow

McKinley Chapter 12, Order of Eastern Star, will receive an official visitation tomorrow night at the meeting at Masonic Temple.

Miss Mildred Beck, worthy matron, and Roy Ringler, worthy patron, will preside.

Mrs. Ann Bennett, newly appointed Deputy Grand Lecturer of the Grand Chapter of Maryland, will make her official visit.

A memorial service, with special music, will be presented by officers of the chapter.

Members of the social committee will serve refreshments at the social following in the assembly room. They are Mr. and Mrs. Charles McElfish, Mrs. Christine Breakiron, Mrs. Wilma Bradfield, Mrs. Elizabeth Zembower and Mrs. Elaine Pyle.

Farmers Picnic Set For July 25

The Farmers picnic, sponsored by the Allegany County Farm Bureau and Associated Women, was set for July 25 at the Union Grove Camp Grounds at the luncheon meeting yesterday of the Associated Women at the Lazarus Fountain room. Mrs. Edgar Matthews presided.

The program will feature the annual Farm Queen contest starting at 7 p. m. The contest is for girls 16 through 18 years of age and applications can be made by contacting Mrs. Matthews.

Final plans for the picnic will be made at the next meeting Tuesday, July 9. Each family is to furnish a covered dish and place settings for members of the family and guests. The Farm Bureau will supply meat dishes and Planning Group 5 will furnish sandwiches.

Dolls Shown At Centenary Church Event

Dolls representing many countries were displayed at the meeting of the Women's Society of Christian Service of Centenary Methodist Church a recent night at the church.

Mrs. Nina Bender, new district W.S.C.S. president, told of having received the dolls from the officials of each country represented and also gave the history of each doll.

Mrs. Madalen Little opened the meeting with prayer. The group sang "The Kingdom Is Coming" and "America The Beautiful." Mrs. Rose Yeargan read the 23rd Psalm.

Mrs. Edith Nield announced that Mrs. Selma Gillum will be chairman of the Circuit festival June 29.

Mrs. Hope Kurles and Mrs. Pauline Daugherty were admitted as new members.

A poem, "How Sleep The Brave," was read by Mrs. Mary Wentling, and Rev. Louis Emerick gave the closing prayer.

Hostesses for the social hour were Mrs. Mary Growden, Mrs. Annie Wilhelm, Mrs. Ethel Wilhelm.

Guests were Mrs. Luther Stine, Mrs. Willie Perrin, Miss Ruth Perrin, Mrs. Bender and Miss Olive Leasure. Twenty members attended.

The Parents Organization of Boy Scout troop 4, Centre Street Church, will discuss the troop's trip to Washington, June 20-21, at a meeting tonight at 7:30 in Teenland.

EL FIDEL GLEE CLUB—Members of the newly organized Glee Club of the El Fidel Club present a program at the annual spring dance a recent evening. Seated, left to right, are Mrs. George H. Barncord, Mrs. Joseph Soethe, Mrs. C. James Mullan, Mrs. William McCleary, Mrs. Grayson Lucas, accompanist, and Mrs. C. W. Steininger. Standing in the same order are Charles F. Hare, business manager, George M. Hitchcock, George H. Barncord, C. James Mullan, Henry S. Morrissey, E. Stanley Leasure and Grayson Lucas, director. The dinner dance was held at the Ali Ghan Shrine Country Club.

Deep Creek Yacht Club To Hold Dance

One of the nation's few mountaintop yacht groups—the Deep Creek Lake Yacht Club — will launch its 1957 season this weekend with a series of tuneup races for members, and it is expected that there will be considerable sailing in the Turkey Neck section of the lake tomorrow, Friday, Saturday and Sunday.

The club will open its social program for the year Saturday, June 8, at the Mountain Lake Park Hotel with a buffet supper and dancing to the music of Johnny Costa's orchestra of Pittsburgh. Supper at 7 p.m. will follow a series of cocktail parties.

Current officers are Fred D. Steiding, commodore, Henry K. Duke, vice commodore, and John F. Schaidt, treasurer, all of Cumberland, and Dr. Charles S. Mahan, Morgantown, W. Va., secretary.

The club's roster lists sportsmen residing in Western Maryland, West Virginia and the Pittsburgh and Baltimore-Washington areas.

Other events on the calendar for the year include the annual invitational regatta July 27-28, and the Commodore trophy racing program on Labor Day.

Committees appointed to serve during the season follow:

Dance Committee—Dr. Charles S. Mahan, chairman, Mr. and Mrs. Earl Zepp, Mr. and Mrs. W. Robert Nethken, Mr. and Mrs. Glenn L. Squires and Mr. and Mrs. Charles Camp.

House Committee—Henry K. Duke, chairman, John F. Schaidt, Earl Zepp, Dr. Charles L. Williams, Harold H. Muma, Cyrus V. Bowers, Oakley J. Hopkins, Glen Squires, George B. Harman, Tom E. Fairey and Dr. Emmelt L. Jones.

Mooring and Dock Committee—John F. Schaidt, chairman, Oakley J. Hopkins, R. C. Holben, John Geare, Ronald B. Foulds, Dean B. Cowie, Richard W. Kirsch, Earl Zepp and Henry Shriver.

Racing Committee—Donald C. Beelar, chairman, Stewart Brown, A. W. German, Dr. Charles S. Williams, Cyrus V. Bowers, Dean B. Cowie, Fred W. Wagner, Walter R. Decius, Robert Lane, Dr. Charles S. Mahan and John W. Stark.

Regatta Committee—Henry K. Duke, general chairman.

Invitation and Dates — Dr. Charles S. Williams and George S. Brown.

Events—John F. Schaidt, chairman, and Mahan, Zepp, Brown and Beelar.

Trophies—Christine Brown.

Racing—A. W. German, chairman, Kirsch, Bowers, Avery, Williams, Brown, Susan Schaidt and Christine Brown.

Buoys and Course—Earl Zepp, chairman, Stark, Cowie, Savage, Muma, Jones, Lane and Mahan.

Patrol and Rescue—Fred W. Wagner, chairman, Jones, Harman, Geare, Decius and Shriver.

Food—Georgie Steiding, chairman, Mary Mahan, Peg Nethken, Marguerite Zepp, Jean Kirsch, Betty Duke, June Holben, "Doodie" German, Ercell Hopkins, Jean Cowie, Ellen Williams and Lydia Geare.

Cocktails and Entertainment—W. Robert Nethken, chairman, Schaidt, Savage, Squires, Jones, Holben, Zepp, Stark and Geare.

Lodgings — Williams, Zepp, Muma and McKay.

Music—Mahan, Taylor, Brown, Berta Duke, "Sissy" Kirsch, Jane Geare and David Mahan.

Marriage Licenses

Bernard Francis McKenzie, RD 2, Frostburg, and Carol Jean Baer, RD 1, Salisbury, Pa.

Lewis Paul Twigg, RD 3, and Barbara Kay Rice, 728 Bedford Street.

Walter Calvin Davis, Romney, W. Va., and Judith Ann Wolfe, RD 4, Keyser.

Bruce Linwood Puffenbarger, Fort Seybert, W. Va., and Betty Ann Heavner, Upper Tract, W. Va.

Joseph Finan Dougherty, 709 Lincoln Street, and Mary Lou Himmler, 717 Shawnee Avenue.

Harvey Jacob Miller, 960 Glenwood Street, and Helen Yvonne Robinson, 916 Glenwood Street.

Charles Lance Statler, RD 1, Allegany Grove, and Beverly Joyce Bennett, 506 Baltimore Avenue.

Ronald Henry Mattson, 3609 Archwood Avenue, Cleveland, Ohio, and Elizabeth Anne Hiser, 419 Warwick Avenue.

Bernard Anthony McKenzie, RD 2, Frostburg, and Dorothy Mae Matthews, Moscow.

Willard Lee Green, 521 Beall Street, and Gretchen Hiett Umstot, Westernport.

LaVale Women Named Delegates To State Meet

Mrs. Emma Youngblood, Mrs. Leona Knieriem and Mrs. Elizabeth Zembower have been elected delegates from the LaVale Fire Company Auxiliary to the state convention at Ocean City.

A festival will be held by the Fire Company the week of July 8 with Mrs. Elda Schell, Auxiliary chairman, assisted by Mrs. Flo Alexander, Mrs. Carrie Eshbaugh and Mrs. Youngblood.

Mrs. Leona Long conducted the meeting. A social hour followed with Mrs. Josephine Ritchie, Mrs. Margaret O'Rourke and Mrs. Cantice Hatfield as hostesses.

Attend Graduation

Mr. and Mrs. Earl Gross, 515 Woodlawn Terrace, have returned from Louisville, Ky., where they attended the graduation of their son, Wendell Gross, from Southern Baptist Theological Seminary. J. H. Judy and Leona Pullin, this city, also attended the ceremony.

Merlin A. Wise, 119 Arch Street, is ill at Memorial Hospital.

All falling bodies of the same size and shape, regardless of weight, fall through air at the same speed.

Fish in a farm pool will keep it relatively free from mosquitoes.

Personals

Mrs. Quinn David Sorrells and son, Quinn David, Jr., and daughter, Brenda, of 523 Franks Lane, left by plane for Hardford, Alabama, to join Mr. Sorrells who is employed there. Mrs. Sorrells is the daughter of Mr. and Mrs. L. B. Squires, Franks Lane.

W. F. Parker, 600 Louisiana Avenue, has been admitted to Memorial Hospital as a medical patient.

Boyd Garland, Oldtown Road, was admitted to Memorial Hospital for observation.

Mrs. Emmett Reid, Washington, was a visitor here.

Mrs. Homer Boone, 15 Pennsylvania Avenue, is a surgical patient in Memorial Hospital.

Mr. and Mrs. Arthur S. Avey and their two daughters, Mary Lou and Judy, McMullen Highway, spent Sunday in Hagerstown with Mr. and Mrs. Orville Johnson, niece of Mr. Avey. Mary Lou Avey, a senior at Bruce High School, Westernport, will enter Maryland Medical Secretarial School, Hagerstown, in September. Mrs. Adelle Moley, of Defiance, Ohio, will arrive Saturday to attend the Bruce graduation exercises June 4.

Airman 1-C Ronald V. Grabenstein and his wife and daughter have returned to Yuma, Arizona, after visiting his parents, Mr. and Mrs. A. J. Grabenstein, RD 2, and her parents, Mr. and Mrs. Norman Twigg, Spring Gap.

Mrs. Louis Hamman and three children of Cumberland, Ky., are visiting Mr. and Mrs. Charles Thuss, Roberts Place. Mrs. Hamman is the former Virginia Thuss.

Mr. and Mrs. John A. Habel, LaVale, have returned from Lancaster, Pa., where they attended the Knights of Malta convention.

Events Briefly Noted

The Cresaptown 4-H Girls Club will meet at 4:30 p. m. Friday at the home of Mrs. Bruce Brennaman, 125 Brant Road.

Officers of Cumberland Chapter, DeMolay, will meet tonight at 7 o'clock at Masonic Temple.

Auxiliary 281, Order of the Ladies of United Commercial Travelers, will meet Saturday, June 8, at 6:30 p. m. at Moon's dining room for the last meeting until September. Reservations must be made by June 5 by calling Mrs. John Pfeiffer (PA 2-1195) or the senior counselor, Mrs. George Connor (PA 2-3735).

The first of a series of four dances planned by the Cumberland Country Club Dance committee will be held tonight at 10 o'clock. Doc Diebert's orchestra will play for the informal affair for members and guests.

Beth Jacob Women's League To Hold Sabbath Services

The Beth Jacob Congregation will hold its annual Women's League Sabbath Friday at 8 p. m. at the Temple. Jerome Farber will conduct services and Moe Sacks will be cantor.

Mrs. Henry Getz will present the program for the services. Participating will be Mrs. Harvey Dezen, Mrs. Samuel Arzt, Mrs. Harold Markovitz, Mrs. Leon Kruth, Mrs. George Ossip, Mrs. Martin Schwartz, Mrs. Leonard Cody, Mrs. Donald Lewine and Mrs. Edward Pallik.

Hostesses for the evening will be Mrs. Kruth and Mrs. Markovitz.

Mrs. Kemp Hostess To Sorority Group

Mrs. Hazeel Kemp was hostess to members of Iota Epsilon chapter, Tau Phi Lambda of the Supreme Forest Woodmen Circle, at her home on Myrtle Street.

The report on the inspection by Mrs. Betty Dadisman, Grafton, W. Va., state inspector, was given. The chapter received 100 per cent on meeting routine, and 86-plus points for the number of members.

Notes of appreciation were sent to Mrs. Dadisman and to Mrs. Alpha Roe, of the Theta Theta Alumnae Chapter, Parkersburg, W. Va., hostess for the state convention.

Mrs. Margaret Hartman conducted the business session. Committee reports were given. Different activities at the convention were discussed and a charm bracelet, with the sorority crest, brought from the convention, was awarded to Mrs. Hartman. Plans were made for members to visit Mrs. Alice Johnson and Mrs. Mary Alice Millholland, who are ill.

Co-hostesses were Mrs. Anna Lee Snyder and Mrs. Kemp. Others present were Miss Jacqueline Day, Mrs. Betty Dean, Mrs. Patricia Hunter, Mrs. Ruby Orndorff, Mrs. Lillian Hannas, Mrs. Patricia Bosley, Mrs. Jane Frederick, Mrs. Diana Barnes, Miss Charlotte Chaney, Miss Dolores Grabenstein, Miss Opal Borror and Miss Juanita Prine.

Mrs. John L. Wellington, 303 Washington Street, has been called to Baltimore by the illness of her daughter, Miss Louise Wellington.

District Nurses Hold Dinner

The annual dinner meeting of District 1, Maryland State Nurses Association, was held at the Cumberland Country Club.

Announcement was made that Mrs. Mary Bartlett was elected chairman of the Nominating committee of the Maryland State Nurses Association.

A report of the National League for Nursing convention was given by Miss Christine J. Williams. Miss Carole Shuck, Miss Ann Price and Miss Rebecca White, students from Memorial Hospital, reported on the student part of the convention.

The district will resume meetings September 25.

Vornado SPECIAL

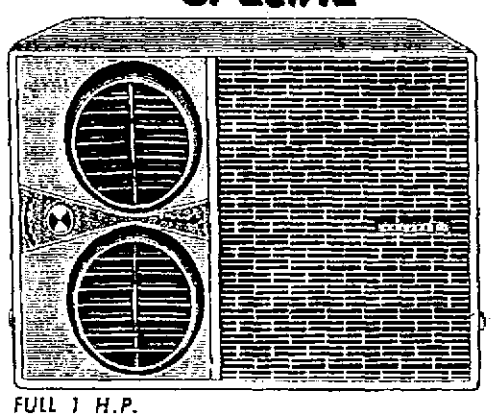

FULL 1 H.P.

for only $239.95

LA VALE WESTERNPORT

BURKEY'S TELEVISION AND APPLIANCE CO

DIAL PA 2-6430

HERE'S PROOF That Your Dollar Buys More at Webster's And Has Ever Since 1907

SIDE WALL 45c up Double Roll

ALL BORDERS 4c yard

WHITE CEILING 40c Double Roll

Colored Ceilings 50c

Red Stave Paste 20c lb.

Red Stave Size 30c lb.

WEBSTER'S WALLPAPER and PAINT 414 N. Centre St. PA 2-5822

MASON'S JUG STORES

★ 219 GREENE ST.

★ 239 WILLIAMS ST.

★ 1120 Virginia Ave.–Lacey's Mkt.

★ MASON'S SNACK BAR (Nave's Cross Roads—Baltimore Pike)

On Memorial Day

On Memorial Day, we salute our honored dead, who gave their lievs for freedom. Proudly, we pay tribute. Humbly, we pray that we may be worthy of their brave deeds. Solemnly, we pledge that the freedom they won for our country shall be preserved, now and forever.

CLOSED ALL DAY THURSDAY

L. BERNSTEIN 9-11 N. CENTRE ST.

Expert FUR CLEANING

INSURED FUR STORAGE Dial: PA 4-1400

CRYSTAL Laundry Co

Need Extra Energy? Eat Super Enriched BUMPER BREAD Your Best Food Value!

HIT THE TRAIL!

9 A. M. to 11:45 A. M. June 10th to 15th Centenary Methodist Church

CALLOUSES To relieve painful callouses, burning or tenderness on bottom of feet and remove callouses—get those tips, soothing, cushioning pads. Dr Scholl's Zino-pads

RESERVE YOUR PLACE... By Enrolling Today For Next Class Starting June 3

WRITE — PHONE PA 4-2180 — VISIT

TRI-STATE BEAUTY ACADEMY 114 Virginia Ave. Dial PA 4-2180

$40.00 FOR YOUR OLD WASHER

BARTON SEMI-AUTOMATIC WASHER

Color-Styled to Brighten Your Home!

YOURS AT THIS SENSATIONAL LOW PRICE $199.50 VALUE... Now $159.50 AND YOUR OLD WASHER

- Automatic Timer—does the watching and waiting for you.
- Double-wall bold-beat tub.
- Aluminum agitator for fast, gentle washing.
- Super-safe Lovell wringer.
- Fully Guaranteed—lifetime low cost replacement warranty.

HURRY! We have only a few of these sensational washer specials to sell at this low price.

CITY Furniture CO. THE BIG FRIENDLY FURNITURE STORE 22-24 N. Mechanic St. Tel PA 2-0370

Barton's Dairy 3 Day Special Wednesday, Thursday, Friday

Barton's Dairy ORANGE DRINK Gallon 35c

Available at J & K Jug Store 500 N. Centre St.

The COW Rt. 220 South

Dressman Brothers LaVale, Md.

J & K Jug Store W. Piedmont St., Keyser

Hanna's Jug Store Main St., Keyser

Umstot Grocery Short Gap, W. Va.

Barton's Own Brand CREAMERY BUTTER 70c

Try our Fresh Eggs

Piedmont Hi Graduation Awards Given

PIEDMONT — Leah Rae Ross was awarded the valedictorian medal last night at Piedmont High School during graduation exercises. Thirty-one diplomas were presented to the 1957 seniors.

Miss Ross also received the certificate for the Readers' Digest award. The salutatorian medal given by the Parent-Teacher Association went to Paul William Harr who also received a citizenship medal and the sportsmanship award given by the Luke plant of the West Virginia Pulp and Paper Company.

Peverly Ann Bryan ranked third in scholarship and received a medal awarded by the faculty. She also received the Library Club award, citizenship medal, Balfour Key, Yorkist Society medal and Thespian award.

A Library Club award went to Louella Marie Woodworth who also was recipient of a citizenship medal given by the Kelly-Mansfield Post 52, American Legion. A similar medal presented by Sam Widmer, past commander, went to Jesse Russell Metcalf. The Bausch and Lomb award for science was given to Kenneth Duane Miller.

The Eighth Grade history award given by Potomac Valley Chapter, Daughters of the American Revolution, was presented by Miss Adair Welton to Kermit Becker.

The Lancastrian Literary Award went to Marleen Sullivan. Diplomas were presented by G. Harley Dixon, president of the Mineral County Board of Education. Principal Vernon A. Staggers presided and presented the various awards.

The guest speaker during the evening was Dr. James H. Henning, head of the Department of Speech of West Virginia University. Rev. Robert M. Campbell, pastor of the Presbyterian Church gave the invocation and benediction.

The processional and recessional were played by Edward Seaman of the high school faculty. Two selections were sung by the Treble Chorus of high school students.

Teenage Dance Planned

WESTERNPORT — A teenage dance will be held tomorrow at 8 p. m. in Union Hall. Pat and Rudy Sullivan will provide music.

Ready-Mix CONCRETE
LEWIS
Concrete Products
8 TAYLOR ST. FROSTBURG
PHONE 322

MT. CITY ROLLER RINK
SKATING
Wed. Fri. Sat.
NIGHTS
FOR
Skating Parties
Phone Frostburg 438-J

'Miss Lonaconing' Event Continues For Homecoming

LONACONING — Miss Bonnie Neal, 16, and Miss Dorothy Crawford, 16, have registered in the "Miss Lonaconing" contest to be held during Homecoming Week on Monday, July 1, at 8 p. m.

A program of top Valley High School talent is being arranged by Mrs. Doris B. Mitchell during the contest at the Good Will Volunteer Fire Company Armory.

A school orchestra group, vocal solos, duets, dance numbers and instrumental selections by talented youth will be presented.

Any girls 16 or older may register for the contest at the Potomac Edison office, at Eichhorn's Furniture store or at Valley High School by Monday.

To Decorate Graves

Veterans will go this evening at 6:30 to the local cemeteries, Oak Hill, St. Mary's and Old Coney, to place flags on the graves of soldiers. Members of the American Legion and Veterans of Foreign Wars will assist with the placing of the flags.

A Memorial Day service will be held at 11 a. m. tomorrow at the Soldier's Monument in the First Presbyterian Church yard.

At 10:45 the parade of veterans, 372nd Military Police Unit, U. S. Army Reserves, Lonaconing City Band and VFW Auxiliary, will leave the VFW home, marching over Hanckamp Street to the monument for the observance.

Edward McFarland will be master of ceremonies. Rev. C. H. Goshorn will give opening prayer and benediction. The band will play several selections.

Fred H. Anderson, new Juvenile Court magistrate, will give the address to those assembled at the monument. Presentation of wreaths will be made.

The salute to war dead will be made by the firing squad of the 372d Military Police Unit, U. S. Army Reserves. Taps will be sounded by the bugler, William Barnard.

William Nolan, chairman, Harold William Moyer, Calvin James and Alexander Gardner comprise the committee in charge of the program. The parade group will march back to Hanckamp Street following the service.

Brief Mention

Thomas Staup arrived home from New York City where he has completed his first year of study for the Episcopal ministry and will be at his home, St. Mary's Terrace, until Saturday.

Legion Plans Service

BARTON—Members of Barton Post 189, American Legion Post, will honor those killed in service by placing a wreath of flowers at the Honor Roll. They will march in a body from the Legion home to the monument at 7 p. m. tomorrow. Taps will be played and a firing squad will perform.

Ernest Poland is commander of the local unit. Meetings are held each Wednesday evening.

Supper Scheduled

MIDLAND — The Midland Homemakers Club will hold a covered dish supper today at 6 p. m. in Red Men's Hall, Broadway Street, in observance of its thirty-first anniversary. After the meal, a program and the regular business meeting will be held.

MEMORIAL DAY
FLOWERS
A LARGE SELECTION
AND REASONABLE PRICES
JO-LE-KAY
OPEN AIR MARKET
Phone 733 Frostburg GRANT & MAIN STS.

SHOP! COMPARE!
BIG SAVINGS
ON FURNITURE
Maurice's
FROSTBURG MD
KEYSER, W. VA.
BEDFORD PA.
EVERETT PA.
BEDROOM FURNITURE
OCCASIONAL PIECES
BUNK BEDS
FAMOUS MATTRESSES
ROOM SIZE RUGS
LAMPS
SMALL APPLIANCES
NURSERY FURNITURE
LIVING ROOM FURNITURE
SOFAS - CHAIRS
HEADBOARD BEDS
SOFA BEDS
BROADLOOM
WARDROBES
DINETTES
OUTDOOR FURNITURE
EASY CREDIT TERMS
TAKE UP TO 18 MONTHS TO PAY

Magistrate To Speak At Vet Program

FROSTBURG—Fred H. Anderson, U. S. Navy veteran and magistrate of Juvenile Court in Cumberland, will speak at Memorial Day services tomorrow at 2 p.m. at the Frostburg Post Office Plaza, sponsored by Farrady Post 24, American Legion.

The Arion Band will play several selections and the Legion color guard will present the colors following the address.

A second program will be held at Frostburg Memorial Park at 3 p.m. with J. Glenn Beall Jr., also a Navy veteran, giving the address. Rev. Paul V. Taylor, pastor of Zion Evangelical and Reformed Church, will give the invocation and Rev. Paul Caravetta, pastor of First Presbyterian Church, will offer the benediction.

Wreaths, in honor of the deceased veterans, will be placed by the Veterans of Foreign Wars, Disabled American Veterans, Company D, Maryland National Guard, the Legion and Cecil Randolph Post 271, American Legion.

The Arion Band will also play for the service at the park. Alfred Drew and Earl R. Miller are in charge of both services.

Coney Officials To Assume Posts

LONACONING—Mayor Wilmoth L. Garlitz and members of the Town Council will assume duties for a new two-year term Tuesday.

Members of the new council will be Douglas Waddell, John G. Thomas, Robert M. Grove and Benjamin E. Zarger. Garlitz, elected to the council two years ago, has served as acting mayor since the resignation of Virgil Alexander. Thomas and Grove are now members of the council and Waddell is a former councilman. Zarger is the only political newcomer.

The outgoing council also includes Frederick H. Sheeley who did not seek re-election.

Tuesday's meeting will begin at 7:30 p. m. Then Mayor Garlitz, who already has received his oath of office from Joseph E. Boden, clerk of Allegany County Circuit Court, will swear in the four councilmen who were elected with him May 7.

Meanwhile, it was announced that applications for the positions of clerk, treasurer and street maintenance man will be received by the Mayor and Council until the June meeting. Robert B. Thomas is the present clerk; Henry Connor, treasurer and Marshall Fazenbaker, street maintenance man.

Lonaconing will get a third policeman, effective Saturday. The new patrolman is W. Wilson Cook who was certified by the Civil Service Commission as a result of a recent examination. The other policemen are Quail S. Wilson and James D. Lyden.

Thomas Legion Elects Officers

THOMAS—Ugo J. Massi was elected commander of Blue Ridge Post 22, American Legion, at the recent annual election of officers.

Other officers are Ernest Zadell, first vice commander, Edward S. Filler, second vice commander; William K. Bennett, third vice commander; John C. Mason, adjutant; John J. Lochiner, service officer; Kenneth Rubenstein, finance officer; Nick Monda, Americanism officer; Nick DePollo, historian; J. W. Nordeck, child welfare officer; Domenic Gennantonio, chaplain and Charles H. Higgins, sergeant-at-arms. Installation of these officers will be held next Wednesday.

The present post commander, Francis G. Geroski, announced that two boys from Mountaineer Senior High School, John G. Kline of Davis and John V. DiBacco of Thomas, would be sent to Boys State at Jackson's Mill during the first week in June. He also announced that Barbara Bozic and William Burger of the Mountaineer Senior High School had been awarded the American Legion school award medal and certificate for 1957.

Stork Shower Held

MT. LAKE PARK—Mrs. Clinton Shrout entertained with a stork shower in honor of Mrs. Denzil Hyle. Five hundred was played.

Present were Mrs. Willard Hayden, Mrs. Emile Germain, Mrs. Clyde A. Gnegy, Mrs. Kay Wolfe, Mrs. Lloyd Wilt, Mrs. William Sweitzer, Mrs. Arvey Ritchie, Mrs. Elwood Groves, Mrs. Joseph Welch, Mrs. Harvey Riley and Mrs. Homer Liston.

Carrying Cases for all makes of Cameras
Every camera should be in a carrying case for protection against damage, for keeping it dust free, for ease of carrying and for safety while being used. See our large selection which will fit most all cameras.
GRAYSON'S
Phone 5166 2 Piedmont St.
Keyser, W. Va.

Murphy New President Of Senior Class

FROSTBURG — Kenneth Murphy was elected president of the 1957-58 Senior Class at Beall High School yesterday.

Raymond Kamauff was named vice president; Peggy O'Neal, secretary and Carol Bean, treasurer.

The new officers will assume their duties at the beginning of the school term in September.

Confessions Planned

Confessions will be heard today at St. Michael's Catholic Church from 5 until 6 p. m. and from 7:30 until 8:30 p. m.

Tomorrow is the Feast of the Ascension, a holy day of obligation for members of the Catholic faith. Masses will be celebrated at 5:30, 7, 8 and 9 a.m. Benediction of the Most Blessed Sacrament will be held after the last mass.

The weekly church social will be held Friday at 8 p. m. in the parish hall. The Sodality will receive Holy Communion at the 7:30 mass Sunday.

Brief Mention

Admitted to the Miners Hospital as medical patients were Richard Paul Jenkins, son of Mr. and Mrs. Paul Jenkins, 55 West Main Street; Ernest Bampton, 289 East Main Street, and Alexander Rowe, Bowery Street.

College Head To Entertain

FROSTBURG — The 1957 graduates of Frostburg State Teachers College, both senior students and associate arts students completing the two year junior college course, will be honored with a tea at the home of President and Mrs. R. Bowen Hardesty, 79 West Main Street, Tuesday from 4 to 6 p. m.

Pouring tea will be Mrs. Howard Briggs, Miss Margaret Hamilton, Dr. Dorothy Howard, Dr. Alice Schuster, Dr. Lucile Clay, Miss Irene Kirkeby, Dr. Hazel Ramsay, Mrs. Betty Taylor, Mrs. Martin Hamrick, Miss Pauline Hobbs, Miss Elizabeth Hitchins and Miss Lillian Wellner.

Mrs. William Silverthorne, social director at FSTC, will be in charge of all arrangements for the tea. The table will be decorated with a pink and blue floral scheme and Miss Geraldine Drake will be in charge of refreshments.

In addition to the graduates, all members of the faculty have been invited to attend.

Mt. Lake Park

MT. LAKE PARK—James Metz visited his daughter at Episcopal Hospital, Washington.

Mrs. T. H. Mosser visited Mr. and Mrs. Harold Foster in Washington.

Mrs. Ivan DeWitt, Bowling Green, visited her sister, Mrs. N. Tasker.

Mr. and Mrs. Wilson White, Winter Haven, Fla. visited Mr. and Mrs. Randel Simms.

Rev. and Mrs. H. L. Phillips are at Clearfield, Pa., attending the annual sessions of the Central Pennsylvania Conference.

Mrs. Nellie Johnson visited relatives at Baltimore.

Jesse Landis, Baltimore, visited his parents, Mr. and Mrs. J. A. Landis.

Pvt. Joseph Weeks, Fort Jackson, S. C., visited his wife and parents.

GENERAL ELECTRIC DEALER
Frostburg TV
Sales & Service
Phone 418-J

Complete Line of Pittsburgh Paints
QUINN'S FLOOR SERVICE
PHONE 1181-W
FOR FREE ESTIMATES
117 E. MAIN ST. FROSTBURG

NEW PASTOR INSTALLED—Rev. Robert T. Shade was installed as pastor of Mt. Calvary Evangelical Lutheran Church, Westernport, Sunday evening by Rev. George T. Weirick, Aurora, president of the West Virginia Synod. He succeeds Rev. Robert E. Cassell who resigned to accept a call to Zion Evangelical Lutheran Church at Park Hill, Covington, Ky. Participating in the ceremony were (l. to r.) Dr. Lewis F. Engle, president of the Church Council; Rev. Donald Anderson, pastor of Keyser Lutheran Church; Rev. Weirick; William Roberts, secretary of the Church Council and Rev. and Mrs. Shade.

Miners Hospital Auxiliary Re-Elects Mrs. Upton Loar

FROSTBURG — Mrs. Upton Loar was re-elected president of the Miners Hospital Auxiliary at a meeting in the newly equipped auxiliary room at the hospital Monday evening.

Mrs. Arthur Roe was named vice president; Mrs. Edgar Miller, secretary; Mrs. Darrel Zeller, treasurer, and Mrs. William Pope, corresponding secretary.

The president presented Mrs. George Wade with a gift in recognition of her outstanding contribution to the auxiliary during the past year when she recruited more new members than anyone in the group.

Plans for the fifth anniversary meeting of the organization next month were discussed. A program will be arranged.

The annual membership drive was initiated at this meeting, and 16 members signified their intentions of renewing their membership. Miss Patricia Madigan and Mrs. Frank Alexander, laboratory technicians at Miners Hospital, demonstrated the newly purchased electro-cardiograph machine and the new Isolette purchased by the auxiliary.

Mrs. Zeller told members that a second Croupette is badly needed in the nursery, and it was decided to make this the next project of the auxiliary.

Firemen Will Meet

GRANTSVILLE—The Allegany-Garrett County Volunteer Firemen's convention will be held here next Wednesday. The auxiliary will meet at the same time.

A parade is scheduled for that evening with a number of prizes to be awarded.

Piedmont Tavern Has License Revoked

CHARLESTON, W. Va. (AP) — Beer Commissioner Roy Platt revoked the license of a Mineral County tavern and suspended the licenses of three others in the state.

The license of the Fraternal Order of Eagles in Piedmont was revoked as of June 1 for possession and sale of liquor and exhibiting a punchboard and tip board.

Two other Mineral County taverns were suspended for 20 days each, effective June 1: Martin Kesner of Marty's and Charles G. Boyce of the Loyal Order of Moose, both in Keyser. Kesner was accused of exhibiting a pinball machine and the Moose club of sale and possession of liquor.

PALACE
Air Conditioned
Wed. - Thurs.
Susan Hayward and Douglas Kirk are having a "Top Secret Affair"
PRESENTED BY WARNER BROS.

Dudley's Markets
ECKHART Phone 202-W
110 BOWERY ST. Phone 1275-J

LARD	5 lbs.	$1.00
VELVEETA	2 lb. box	89c
SWEET PEAS	5 8-oz. cans	49c
PURASNO FLOUR	25 lb. bag	$1.89
PAPER NAPKINS	160 Count	29c
DELUXE ASSORTED N.B.C. COOKIES	1 lb. box	63c
KOSHER DILL PICKLES	2 qts.	49c
HEINZ CAMPSIDE BEANS	3 cans	49c
A-1 BLEACH	1 gal.	49c
STA-FLO LIQUID STARCH	2 qts.	35c
KAN-KIL PERFUMED INSECT SPRAY	LARGE SIZE	79c
	GIANT ECONOMY SIZE	$1.19

It's a great Day for the graduate
GIFT SUGGESTIONS
• WATCHES • WRIST WATCHES
• PENS • PENCILS
• RINGS • CUFF LINKS
• PEARLS • ELEC. SHAVERS
• WALLETS (Initialed In Gold Free)
• PHOTO-IDENT Bands (engraved free)
• Diamonds By Keepsake
DEAN'S JEWELRY
FROSTBURG
Gunter Hotel Bldg. Phone 563

Custodian Feted By Central PTA

LONACONING — Felix Foote, Sr., who is retiring as custodian at Central School, was honored at a recent meeting of the Parent-Teacher Association of the school.

The program, under direction of Edward McFarland, president of the PTA unit, included a vocal selection by Mrs. Doris Struck and the enactment of a skit based on the theme "This Is Your Life."

The skit included humorous highlights during his 11 years as Central's custodian, his childhood days and work as a coal miner.

Broadtail fur is obtained from the Karakul sheep.

New Time Payment Policy!
No carrying charge on any appliance purchased at our store.
Electric Appliance Co.
Lonaconing's Leading Electrical Center
Tel. HO 3-4421 Lonaconing, Md.

RECOMMENDED-TO Tip-top Value GUARANTEED
SEE 1957 MOTOROLA TV
BOB'S RADIO
WE SERVICE WHAT WE SELL
PHONE 87
69 E. MAIN FROSTBURG

Services To Honor Vets At Mt. Savage

MT. SAVAGE—Memorial Day services will be held here tomorrow by veteran organizations, according to Carl J. Neder, commander of Old Rail Post 6025, Veterans of Foreign Wars.

Alfred H. Benna, principal of Mt. Savage High School and a navy veteran of World War II, will be the principal speaker.

The invocation will be given by Robert Miller of St. George Episcopal Church, and Rev. Michael Smyth, pastor of St. Patrick's Catholic Church, will pronounce the benediction.

Organizations participating in the ceremony will include the Veterans of Foreign Wars and Auxiliary, American Legion Post 169 and Auxiliary, Mt. Savage Volunteer Fire Company and Auxiliary and the Boy Scouts.

The Mt. Savage High School band, directed by Alfred Snyder, will play several selections during the service and William Aldridge will be master of ceremonies.

Units will form in front of the VFW home at 9:45 a. m. and at 10 will parade to the War Memorial.

Open house will be held at the VFW home after the service, according to John C. Neder, adjutant of the post.

The firing squad will assemble at 7:30 a.m. tomorrow and proceed to the various cemeteries to salute the dead.

HOTPOINT APPLIANCES and TELEVISION
R.T.S. Appliance Center
197 East Main St.
Phone 1485

GET FRESH FLOWERS FROM THE Greenhouse FOR Memorial Day
HARVEY'S
GREENHOUSE
E. MAIN ST. FROSTBURG PHONE 266
OPEN EVENINGS AND UNTIL NOON MEMORIAL DAY

FACTORY AUTHORIZED SERVICE on POWER MOWERS
Free Pickup & Delivery
Clarysville Motors
Thomas Gracie and Everett Warne
PHONE 1100

Never carry more cash than you can afford to lose—always carry
AMERICAN EXPRESS TRAVELERS CHEQUES
Where Parking Is Easy
Fidelity Bank
MEMBER F.D.I.C.

Fathers Day
Is just around the Corner,
Before you buy, examine our complete line of men's wear
Suits - Sportcoats - Jackets - Slacks - Straw Hats
Oxfords - Socks - Shirts - Belts - Underwear
And many other fine gifts for men who know.
A. Chas Stewart's
Home of Good Clothes

Race tires and Firestone's "Nylon 500" are products of 46 years of racing experience at Indianapolis. The Akron rubber firm uses the same basic construction techniques on its passenger car tires as were used to produce tires for 34 consecutive victories in the Memorial Day classic. The "500" is designed for sustained high speed driving and is available at Fair's Atlantic Service.
670-15 — AS LOW AS $19.95 PLUS TAX EXCHANGE
LES' TIRE SERVICE
PHONE 396 FOOT OF BIG SAVAGE MT.

W.Va. Methodist Conclave Begins In Buckhannon

BISHOP LLOYD C. WICKE

BUCKHANNON—Ministers and laymen from the 1,600 churches of the West Virginia Conference of the Methodist Church will convene at West Virginia Wesleyan College, Buckhannon, today for five-day 112th annual session of the conference.

Bishop Lloyd C. Wicke, resident bishop of the Pittsburgh area, will preside over the convocation of representatives of the 216,000 members throughout the state. The conference opened with registration and will be highlighted by the following features during the week:

At tonight a memorial service, with an address by Bishop Donald Trippett, resident bishop of the San Francisco area, will be held.

Tomorrow, three luncheons will be held at 12:45; Cabinet and Board of Lay Activities, Central Methodist Church; Boston University Alumni, First Methodist Church; Garrett Alumni, First Baptist Church; 2, anniversary service, Woman's Society of Christian Service, First Methodist Church with Mrs. John M. Pearson as speaker, "Missions in the Changing East;" 8, address, Dr. John C. Trever, "Adventures with Manuscripts."

Friday—9:20 a. m., address by Bishop Paul N. Garber, resident bishop of the Richmond (Va.) area of the Methodist Church, "The Quadrennial Emphasis on Christian Higher Education;" 12:45 p. m., three luncheons—retired ministers, Central Methodist Church; Duke University Alumni, First Methodist Church; Westminister Alumni, Presbyterian Church; 3:30, Service of recognition of retired ministers and wives; 5:30, layman's dinner at First Methodist Church; 8, Layman's Night program at Atkinson Chapel with address by Bishop Donald C. Tippett.

Saturday—12:45 p. m., chaplain's luncheon at Evangelical United Brethren Church; 2, minister's wives tea at First Methodist Church; 5:30, youth picnic on the Wesleyan campus; 7, Youth Night program at Atkinson Chapel and reception by West Virginia Wesleyan College in the Annie Merner Pfeiffer Library.

Sunday—9 a. m., Service of Ordination of ministers by Bishop Wicke, assisted by the 11 district superintendents of the cabinet; 10:30, worship service with sermon by Bishop Wicke, 12:30, reading of ministerial appointments by the bishop. The inspirational speaker at the conference will be Bishop Tippett. Rev. Samuel A. Harford, pastor of First Methodist Church, and Rev. Charles Roth, pastor of Central Methodist Church, Buckhannon, are host pastors to the conference. Bishop Wicke will bring the devotional messages each day at 9 a. m.

Morning and afternoon sessions of the conference will be devoted to meetings and reports of the boards, commissions and committees.

Communion Set At Coney Church

LONACONING — Tomorrow, Ascension Day, will be highlighted by Holy Communion at 9:30 a. m. in St. Peter's Episcopal Church, East Main Street.

A bake sale will be held Saturday at Burn's Store, Main Street, by the Auxiliary of St. Peter's Church, beginning at 10 a. m.

Miss Elizabeth Atkinson, Mrs. James F. Bosley, Mrs. Ella Brannell, Miss Edith Holder, Lee F. Miller, Mr. and Mrs. Raymond C. Riffey, Miss Anne M. Sloan, Mrs. Roland C. Staup, Mr. and Mrs. George J. Wilson and Rev. Leslee E. Schwindt, vicar, attended the Convocation of Cumberland at St. John's Church, Hagerstown.

Several members of St. Peter's Church have signed to give blood Tuesday from noon until 6 p. m. when the bloodmobile unit will be set up at the home of Alvin C. Neal Post 5220, Veterans of Foreign Wars.

For Sale: 3 standard sized over-head garage doors (8 feet wide, 7 feet high) hardware included. $50.00 each; Black and white enamel gas range $40.00. Phone Frostburg 543-R.
Adv.—N-T-May 24-27-29

Morgan Fair Heads Named

BERKELEY SPRINGS — Archie L. Largent, president of the Morgan County Fair Association, announced that department superintendents have been selected for the Morgan County Fair, August 14, 15, 16 and 17 as follow:

Dairy cattle—Kenneth Michael; beef cattle — Ralph Davison; poultry — Danny Gates; field crops—Julian Hovermale; educational — George Noland; sewing—Mrs. Frank Spriggs; baking—Mrs. Ellis Steiner and Mrs. J. D. Henry; canning—Mrs. D. M. Gates; vegetables—Lester Unger; 4-H—Mrs. Clark Catlett; FFA—Kenneth Lee Kerns.

Home economics — Mrs. Paul Hodges; flowers — Mrs. Leslie Clowser and Mrs. Raymond Clowser; frozen foods—Liz Russell; tomatoes—Maurice Dean Keseeker; commercial exhibits — Norman H. Robertson; handicraft—Mrs. Ward Zilar, Mrs. Austin Orme, Mrs. George Luteman Jr., Mrs. John Goodman and C. Paul Hodges; children hobby — Mrs. Lawrence Reppard.

4-H Leader Mishap Victim

FRAMETOWN, W. Va. — A 4-H Club leader was killed Saturday when a tractor she was driving overturned on a dirt road near her farm in this Braxton county community.

The accident happened while Mrs. Irene Given, 44, was driving the tractor down an incline. she was being followed in a car by some of her children.

Mrs. Given and her husband, J. Bruce Given, operated a model farm and were leaders in scientific principles of farming. Given is an employe of the State Department of Agriculture.

Memorial Service Set

THOMAS—Blue Ridge Post 22, American Legion and Company E, 2nd Battalion, 393th Infantry Regiment Reserves commanded by Captain Charles A. Bennett of Thomas, will hold memorial services tomorrow at Rose Hill Cemetery at 10 a. m. (EST), at the Catholic cemetery at 10:30 and at Thomas and the Davis Cemetery at 11. Post commander Francis Geroski said the public may attend these services.

A corduroy road is a road made of logs.

MSHS Names Paper Staff

MT. SAVAGE — Directing the Warrior at Mt. Savage High School next year as editor-in-chief will be Sue Ann Lepley with Steve Bittner as associate editor, according to a release by Mrs. Madeline Gainer, publication advisor.

The position of business manager will be filled by Dale Geary. He will have charge of the Warrior finances and will help direct other phases of business work of the staff.

Serving as news editor will be Annette Weimer.

George Beal and Dale Thomas will fill the key positions as sports editors. Thomas Carter will be the undergraduate sports reporter.

Peggy Carter will direct the writing of the feature material and the column "Smoke Signals."

Exchange editor will be Betty Gordon. Her duties will be chiefly the mailing of copies of the Warrior to the various schools and the writing of the exchange column.

Doris Harden and Mary Louise Spataro will serve as advertising managers. Their assistants will be appointed in September.

James Glass has been designated circulation manager. He will be assisted by a junior who will also be named next fall.

Oldtown Forms New Boy Scout Troop 79

OLDTOWN—Newly formed Boy Scout Troop 79, sponsored by the Oldtown Parent-Teacher Association and Oldtown Sportsmen Club, is showing steady progress and the boys recently took their first over-night hike. With the acquisition of 13 pup tents, they are now equipped for a summer of camping.

Ralph Lester Rader is scoutmaster and there are 23 members of the troop. Assisting Rader as committee members are Edward B. Wheisenhunt, Lawrence Mallory Sr., Jesse Shipe and Howard McDonald.

For Sale: Top Soil, Fill Dirt, Bulldozing. Phone Frostburg 742-W-1.
Adv. N-May 29-30 T May 31

All West Virginia State Troopers To Work Holiday

CHARLESTON, W. Va. — Any state trooper whose regular day off is Thursday will be out of luck tomorrow.

State Police Supt. Hazen Fair said there will be no days off Memorial Day so that the department will have its entire force available to cope with the expected heavy volume of highway travel.

"Every available man will be working May 30," Col. Fair said.

State Police records show that, with five days remaining in May, the month's total of highway fatalities in West Virginia already exceeded the death toll for the entire month of May in all but six of the 21 previous years in which records have been kept.

May fatalities up to today stood at 37, making the 1957 total 173. On the corresponding date in 1956, the year's traffic death toll was 139, including 22 fatalities in May.

To Decorate Grave

OLDTOWN—Ross F. Shaw will honor Capt. Michael Cresap tomorrow by placing an American flag on his grave. Capt. Cresap was a grandson of Col. Thomas Cresap, founder of Oldtown in 1740. The flag was donated by Mrs. Maudaen Johnson of Waco, Texas, a direct descendent of Col. Cresap.

For Sale: Kitchen table, chairs Also lot on Beall's Lane. 61 West Main—Frostburg 368-J.
Adv. N-T-May 29-30 T-31

POLL PARROT
Tennis Oxfords with Arch
PRICED
Childrens $2.98
Misses 3.29
Womens 3.59
CONDON'S
SHOE STORE
20 West Main St. Frostburg

KEYSER THEATRE AIR CONDITIONED KEYSER, W. VA.
Today and Thursday
"Three Brave Men"
Ray Milland, Ernest Borgnine, Nina Foch
(Cinemascope)
Friday - Saturday — Saturday Matinee 2:30
"The True Story of Jesse James"
Robert Wagner, Jeffrey Hunter, Hope Lange
(Deluxe Color—Cinemascope)
Sunday Matinee 2:30 — Sunday Night 8:30 — Monday - Tuesday
"Designing Woman"
Gregory Peck, Lauren Bacall, Dolores Gray
(MetroColor — Cinemascope)

Oakland Will Fete Heroes

OAKLAND — Tomorrow, Memorial Day, will be appropriately observed in Oakland with the usual activities, it was announced by Harrison Stewart, commander of Proctor Kildow Post 71, American Legion.

Stewart said a parade will include a band, Legion, Knights of Pythias, fire company, Boy and Girl Scout organizations, the National Guard, and perhaps Little League and other groups.

The parade will form at City Hall and move north on Third Street promptly at 10 a. m. The parade route also will include the business section of Second Street and will disband at the cemetery where an address will be delivered at the tomb of the unknown soldier.

Members of Garrett Lodge 113, Knights of Pythias, are to meet at Castle Hall at 9:30. At the cemetery they will decorate the graves of deceased members.

The National Guard unit will provide the color guard for the parade and the activities at the cemetery.

Memorial Day Program Set At Westernport Cemetery

WESTERNPORT — The Memorial Day observance in the Tri-Towns tomorrow will follow the pattern of many years. Events will include a street parade of local organizations, a memorial service at Philos Cemetery and the decorating of graves of veterans in all local cemeteries with flag and flowers.

The parade will form at 8:30 a. m. in the vicinity of Piedmont High School and start at 9. In the line of march will be the Bruce High School band, local fire companies, Boy and Girl Scout organizations, girls, drill team of St. Peter's High School; Piedmont Company's 10, Uniform Rank, Knights of Pythias; the Blue Angels" Drum and Bugle Corps of Victory Post, 155 American Legion; a firing squad from Kelly-Mansfield Post 52, American Legion; cars with officials of the three towns, participants in the memorial program and veterans.

Kenneth Sheetz, principal of Bruce High School, will be the speaker at the memorial service building in Philos Cemetery immediately following the arrival of the parade.

Rev. Byron M. Flory, pastor the Westernport Church of the Brethren, will give the invocation and Rev. Rex R. Coffman, pastor of Pentecostal Holiness church, Piedmont, will pronounce the benediction. Selections will be played by the Bruce band under the direction of William Simpson.

An added feature of the program will be two vocal numbers by the Bruce Girls' Chorus under the direction of Miss Betty Jean Wahrow, vocal instructor. They will sing "This Is My Country," and "Give Me Your Tired, Your Poor."

Local women's civic clubs have been requested to solicit flowers for decorating the graves of veterans. The flowers will be collected and placed on the graves by members of Boy Scout troops.

For Sale: Chrome Kitchen Table and Four Chairs. All metal. Phone Frostburg 442-J.
Adv. N-T May 29

SAVE ON THESE FIRESTONE SPECIALS!!!
4" Chrome Rearview MIRROR Reg. 1.75 99c
For Home or Car WHISK BROOM Reg. 79c 57c
Leather Palm WORK GLOVES Reg. 85c 59c
See us for Lowest Prices... Lowest Terms in Town
670-15 Full Treads ..... $7.95 TAX EXCHANGE
670-15 NEW FIRESTONE Champion Tires $11.95 TAX EXCHANGE
SEAT COVER HOLIDAY SPECIAL
Reg. $17.95 DeLuxe Fiber ..... $14.95 INSTALLED FREE
Reg. $19.95 DeLuxe Plastic ..... $16.95 INSTALLED FREE
FAIR'S ATLANTIC SERVICE
E. MAIN AT DEPOT PHONE 495

Marylands' Favorite Companions
Wight's SHERBROOK RYE and BOURBON
Take your choice . . . Original Wight's Sherbrook, the largest selling Maryland Straight Rye Whiskey in America . . . or its fitting companion . . . Wight's Sherbrook Bourbon . . .
No increase in price.
$4.42 4/5 QT. $1.42 1/2 PINT
SHERBROOK STRAIGHT RYE WHISKEY, 86 PROOF, 7 YEARS OLD; THE FRANK L. WIGHT DISTILLING CO., LORELEY, MARYLAND SHERBROOK BOURBON, 86 PROOF, 6 YEARS OLD; THE FRANK L. WIGHT CO., PEORIA, ILL.

Firestone SEAT COVERS
$15.95 reduced to $12.95
$19.95 reduced to $15.95
INSTALLED FREE
E-Z TERMS
SERVICE IN REAR
DEZEN'S
PHONE FBG. 1366
FROSTBURG
Next to Fbg. Nat. Bank

Executor's Sale
HOUSEHOLD FURNISHINGS and EFFECTS
85 Broadway
Frostburg, Md.
Saturday, June 1, 1957
10 a. m.

HOSKEN'S JEWELRY
22 W. MAIN ST. FROSTBURG PHONE 473
Hearty Congratulations Class of '57
— GIFTS FOR GRADUATES —
WATCHES: ELGIN - BULOVA - HAMILTON - LONGINES - WITTNAUER
SHAVERS: SUNBEAM - REMINGTON - SCHICK - NORELCO
WE ACCEPT TRADE-INS ON WATCHES AND SHAVERS.
SPECIAL OFFER ON TRADE-IN WATCHES FOR GRADUATION.

SAVE $44 on KROEHLER
Curved Sectional Sofa
Regular $339.00 SOFA Now $295.00 + Plus a Chair and Cocktail Table!

YOU GET ALL THIS! • RIGHT and LEFT ARM SECTIONALS • • CURVED CENTER SECTION • MODERN CHAIR • ROUND COCKTAIL TABLE
Fulfill your dreams for a completely modern living room . . . choose this 5-piece group now! Three smart sections join together as one dramatic sofa or go their separate ways with unlimited possibilities. Contemporary chair and table, too!
$295
Easy Terms Of Course!
ACME FURNITURE CO.
PIEDMONT, W. VA.

Corps To Ask Bids On Army Armory Here

Vocke Road Project For Reservists Will Adjoin SRC Property

The Corps of Engineers is expected to issue invitations for bids for the construction of the Cumberland Army Reserve Training Center some time this week, according to word received yesterday by the Cumberland Chamber of Commerce.

Bids on the USAR center will be opened about June 28 by the Washington District, Corps of Engineers, in Washington.

The new armory will be erected on a five-acre Vocke Road location adjoining the State Roads Commission property on Braddock Road.

High Industry Estimate

Early estimates placed the cost at about $150,000, but industry sources estimated the contract in the $250,000 range.

The advance notice said the work will include the construction of a training center building approximately 156 by 46 feet, with 70 by 50 foot assembly wing, and a 47 by 53 foot maintenance shop.

All of the buildings will be one story high and without basements. They will have reinforced concrete footings and foundation walls, and exterior walls will be brick-faced concrete blocks, and will have built-up roofs.

Included in the contract will be the construction of blacktopped roads and parking areas, concrete walks, a steel flagpole, security fencing, water distribution, drainage and sanitary sewage facilities, and grading and seeding.

The project is to be completed within 360 days after the notice to proceed.

Funds Allocated

Funds for the construction of the armory were set aside some time ago by the government.

The new armory will serve as a training center for the units which are now located in recently remodeled quarters on Walnut Place here.

Units include Headquarters and Headquarters Detachment, 810th Signal Battalion; 729th Army Postal Unit; 372d Military Police Company; 941st and 942d Ordnance Detachments; Companies G and H, 319th Infantry Regiment and the 749th Signal Detachment.

The armory which is being built is designed to serve as a training center for about 200 men, but space is available on the site for future expansion.

For a number of years, the Army Reserve training center was located in part of the old Footer Building, which was vacated as of May 1 when the lease on the building expired.

The units are now training in the former Farmers Dairy building on West Side, which has been remodeled to provide quarters for the reservists.

New Hampshire has the shortest coast line of any coastal state in the United States.

Rexall
SUPER ANAPAC
With Citrus Bioflavonoid and Vitamin C fights colds faster!
Bottle of 72 98c
FORD'S DRUG STORES
Cumberland and Frostburg

OUT OUR WAY By R. J. Williams

OUR BOARDING HOUSE with MAJOR HOOPLE

Zion Church To Dedicate Building

Zion Methodist Church will dedicate its educational building in September, Rev. Louis L. Emerick, pastor of Union Grove Methodist Church has announced.

Rev. Emerick said the final payment was made last week by Mrs. Rachel James, treasurer for the church, and the mortgage is retired. He said the mortgage will not be burned, but kept as an official document of the church.

Worship services have been held in this building since its erection in 1950, but plans are in the making to build a sanctuary in the future. Rev. Emerick said.

September 22 has been set as a tentative date for the dedication.

The congregation was organized April 7, 1940, and worship services were held in the small brick building at Bedford and Mason roads, which was formerly Zion Lutheran Church, and is being used as a Baptist chapel.

The first shovelful at the ground breaking ceremonies for Zion Church was turned by Charles A. Smouse in 1949. The original plans called for the erection of the church plant, which included units comprised of a sanctuary, fellowship hall and Sunday school unit.

The social hall was built first and has been used as a place of worship since its consecration service on April 2, 1950, at which time Bishop Charles Wesley Flint presided.

The plans were drawn by Hensel and Fink, church architects of Philadelphia, Pa. The blueprint calls for the new sanctuary to be built on the north side of the fellowship hall.

Ministers who have served Zion Church include Rev. Robert Parker, Rev. Odell Osteen, Rev. J. W. Merchant, Rev. Richard Bready, Rev. Gordon Hall, Rev. Arden Beck and Rev. Emerick, who was appointed last June.

At the time of organization in 1940 there were 55 adults in the membership class, and with the new members received last month,, it now numbers 155.

THE BREAD THAT'S ENERGY PACKED
BLUE RIBBON ENRICHED BREAD

Your Horoscope

Look in the section in which your birthday comes and find what your outlook is, according to the stars.

For Thursday, May 30, 1957

MARCH 21 to APRIL 20 (Aries)—A day for emphasizing talent; for fulfilling social obligations, tackling correspondence. Pitch into necessary business, duties; be content with moderate gains.

APRIL 21 to MAY 21 (Taurus)—Grand Venus, Moon and other planetary aspects encourage a variety of interests, both essential and pleasurable. Heavy work, study, artistic ventures and social affairs especially honored.

MAY 22 to JUNE 21 (Gemini)—Fine influences from many auspiciously positioned planets. Do not worry, overdo or be careless, however. Enjoy your work and other duties, and you will not find them irritating.

JUNE 22 to JULY 23 (Cancer)—Both new and familiar tasks are under good aspects now. Work with renewed interest and vigor; be eager to investigate the possibilities of making improvements in your line.

JULY 24 to AUGUST 23 (Leo)—You can turn your talents, knowledge and other attributes to good advantage now. The day favors both difficult and simple tasks.

AUGUST 24 to SEPTEMBER 23 (Virgo)—This should be an amenable and interesting period for study, teaching, experimenting, research; home affairs, trades, skilled mechanical work, electronics, etc.

SEPTEMBER 24 to OCTOBER 23 (Libra)—Don't be perplexed or vague. There is much to be gained by intelligent reasoning and the sound handling of all undertakings—large or small. Don't quit a certainty for an uncertainty. Use logic.

OCTOBER 24 to NOVEMBER 22 (Scorpio) — Reasoning, rather than argument will net you a high score now. The day is generous, advantageous for industry, trades, railroading, many endeavors.

NOVEMBER 23 to DECEMBER 21 (Sagittarius) — Dealings in lumber, leather, steel, livestock and farm products are under especially fine aspects. Sound investment can prove profitable but extravagance is taboo. Be cautious in making promises.

DECEMBER 22 to JANUARY 20 (Capricorn)—Especially favored now: dentists, surgeons, medical researchers, those handling fine tools, machinery; also mechanical work, trades; building, ships, roads, engineering. A fine day!

JANUARY 21 to FEBRUARY 19 (Aquarius)—Influences should give you renewed energy, stimulate vigorous action. There is much for you to accomplish and, with such fine influences you should not fail.

FEBRUARY 20 to MARCH 20 (Pisces)—Stimulating influences encourage unusual and unique interests and activities, as well as familiar routine. Step out; do your best to earn top gains.

YOU BORN TODAY are brilliant, versatile; have a gay and interesting personality—if making the best of your God-given attributes. It is important that you curb restlessness and maintain a steady tempo. You usually choose an occupation compatible with your taste and talents, but it is the daily development and follow-through that is vital. Your talents are adaptable to many lines of endeavor, especially those which bring you before the public. You could succeed, especially in promotion, advertising; as actor, journalist. Birthdate: Peter, the Great of Russia; Bryan A. Lee, singer, musician, promoted of motion pictures.

(King Features Syndicate, Inc.)

PLYMOUTH
1955 Chrysler 4 Door Windsor
• 1 Owner Special Price • A-1 Condition $1995
Potomac Motors INC.
111 So. George St. PA 4-3840
CHRYSLER

Services Set For Summer

The South Cumberland Ministerial Association will sponsor a series of community Sunday night worship services this summer, with the services scheduled to start at 8 p. m. each Sunday.

The committee in charge of arrangements, Rev. Louis P. Chastain, Rev. Adam Grim and Rev. Dr. E. E. Miller, announced that the opening service will be held June 2 at Grace Methodist Church.

Other services are as follows: June 9, First Evangelical United Brethren; June 16, Trinity Methodist; June 23, St. John's Lutheran; June 30, Living Stone Church of the Brethren.

July 7, Calvary Evangelical United Brethren; July 14, Kingsley Methodist; July 21, Emmanuel Methodist; July 28, St. John's Lutheran; August 4, Grace Methodist.

August 11, Kingsley Methodist; August 18, Calvary Evangelical United Brethren; August 25, Emmanuel Methodist, and the final service September 1, First Evangelical United Brethren.

St. Matthew's Church Plans Service Sunday

Rev. Dr. Ralph S. Weiler, DD, eastern field secretary of the National Missions of the Evangelical and Reformed Church, Philadelphia, will speak at a service Sunday at St. Matthew's Evangelical and Reformed Church in Bowling Green.

Dr. Weiler is a graduate of Franklin and Marshall College and has been a parish minister for 25 years. He is well known in this area and was instrumental in establishing the present congregation at Bowling Green some 10 years ago.

Local Firemen Check Scare On West Side

Smoke from some papers being burned in the furnace at 314 Washington Street yesterday evening caused a scare when an occupant of an apartment at that address thought the house was on fire.

West Side firemen received a call about 7:42 p. m., but when they arrived they learned that too much paper had been stuffed into the cellar furnace and smoke began filling the apartments.

Phone Company Plans Projects In District

The C&P Telephone this week approved the expenditure of $45,000 for two Western Maryland projects.

Approval was given for the installation of poles and cables to meet service demands in Mt. Savage and for additional switchboards in Thurmont.

Four Area Men Enlist Here With Air Force

The local Air Force recruiting office enlisted four area men this week.

They are Frederick L. Thompson, 17, of 402 Hill Street, former Naval Reserve member, Ronald C. Fleigle, 18, of Midland, David. W. McKenzie, Barton, ex-Marine, and Franklin R. Brown, Beryl, W. Va., ex-Navyman.

Airmen basics Fleigle and Thompson will receive initial training in their four-year enlistment at Lackland Air Force Base, San Antonio, Texas. Airman 1C McKenzie and Airman 2C Brown also will go to the Texas base where they will be classified and reassigned.

BANK SERVICES pin pointed to your needs
EASY DRIVE-IN BANKING
Our convenient Drive-In Window is located on Second St. where you can do your banking in a matter of minutes. Drive in today.
Member F.D.I.C.
Cumberland Savings Bank
Virginia Ave. at Second St. PA 2-0011

Lest We Forget...
"He was the bravest citizen . . . that did most love and best serve his country" . . . To the memory of all those brave citizens of our historical past, those men who gave up their lives that our heritage of democracy and liberty may survive . . . this day and this tribute is dedicated; with the prayer that their brave fight for peace was not in vain.
A&P SUPER MARKETS

County Board To Sell Tract At Mt. Savage

Thoerig Property Was Purchased For School Road Program

Bids will be received Tuesday, June 18 until 10:30 a. m. by the Allegany County Board of Commissioners for the former James F. Thoerig residence in Mt. Savage. The property was purchased in connection with the Mt. Savage School road project.

This property occupies .74 acres on the north side of the road leading from Mt. Savage past the old blast furnace.

A deed dated March 20 giving the county commissioners title to this Thoerig property was filed for record yesterday in the office of Joseph E. Boden, clerk of Allegany County Circuit Court.

This deed was signed by the three members of the State Roads Commission, Robert O. Bonnell, Edgar T. Bennett and John J. McMullen, and the three members of the State Board of Public Works, Governor Theodore R. McKeldin, State Comptroller J. Millard Tawes and State Treasurer Hooper S. Miles.

The SRC, acting in behalf of the county commissioners, had acquired the Thoerig property for the Mt. Savage School Road. Under Section 6 of Article 89B of the Code of Public General Laws of Maryland the Board of Public Works must join in the conveyance of any property by the SRC.

Additional information concerning the property the county commissioners now wish to sell may be obtained from County Roads Supervisor J. Walker Chapman.

The county commissioners yesterday also received a letter Wallace G. Ullery, city clerk, explaining that on May 20 the Mayor and City Council had endorsed Charles W. Welsh, the city humane officer, for a similar position covering all of Allegany County. The county commissioners took no action.

Fort Hill Band Elects Officers

Patricia Turner has been elected president of the Fort Hill High School Band for next year.

Other new officers are John Grove, vice president; Joyce Knisley, treasurer; Pat Evans, recording secretary, and Jean Leasure, corresponding secretary.

Porcelain is called "china" because it first was baked in China.

Over 500 Scouts, Leaders Participate In Camporee

More than 500 Boy Scouts, Explorers and leaders attended a camporee last weekend which was conducted by Potomac Council at the Girl Scout camp at Flintstone.

Ross O. Decker, camping and activities chairman of the Council, announced that some 87 patrols and 36 troops from this area participated.

Decker said 46 received blue ribbons for participation in the field events.

Such a ribbon will be placed on the patrol flagpole as a mark of distinction in winning the top award. Red ribbons were awarded to 34 participants while seven won the yellow ribbon.

Those scouts who did a good job in the 10 categories received the top award rated on camping skills. As a token of appreciation to the Girl Scouts for the use of their camp facilities the Boy Scouts and leaders rolled up their sleeves and did some cleaning up of the premises.

The cleaning up project including brush cutting and the removal of some old fences was under the direction of Elmer Beachley, a Do-Dad, who is also an assistant scoutmaster of a LaVale troop.

Rev. Kenan Crowley, OFM, Cap., of SS. Peter and Paul parish celebrated Mass Sunday morning while Rev. Kenneth M. Grove, pastor of Emmanuel Methodist Church, held services for the Protestant scouts and leaders.

William G. Barger was camporee director and was assisted by Henry Lowery. Explorers of LaVale Post 10, under Kenneth Stone, advisor, served as service patrol in charge of registration and check-out.

The field meet was under the direction of Commissioners Charles D. Smith and Francis Richardson.

Campsite judging was handled by Ross Decker, Alton Fortney, Walter Hutchins, H. R. Lowery, Charles Smith and C. H. Parks. Participants were from Cumberland, LaVale, Cresaptown, Frostburg, Lonaconing, Tri-Towns, Keyser, Romney, Mt. Savage, Mt. Lake Park, Oakland, Wiley Ford, McCoole, Grantsville, and Petersburg.

Wall Of Silence

MILAN, Italy (NS) — A Milan woman added one explanation too many when she accused her husband in court of abandoning her.

The judge ruled against her when she said: "He didn't leave entirely. He built a wall in our apartment and lived behind it."

SAVE • SAVE • SAVE • SAVE • SAVE
Freshen the Impression
with Footer's Fine Quality Dry Cleaning at these Special Low Prices
DRESSES Beautifully Dry Cleaned and Pressed. (Plain) 99¢
SUITS Ladies' or Men's (Plain) 99¢
PANTS SKIRTS Sweaters (Plain) 49c
Fast Dry Cleaning Service on request at no extra charge
Harry FOOTER & Co. CLEANERS
Stores in Cumberland, LaVale, Frostburg, Keyser & Piedmont or Phone PA 2-6400 for Pick-up and Delivery
Dress Shirts Laundered
• IN OUR OWN PLANT • MISSING BUTTONS REPLACED • CELLOPHANE WRAPPED
SAVE • SAVE • SAVE • SAVE • SAVE

Local -:- Comics -:- Classified

Cumberland Evening Times

The Newspaper For The Home

Member Associated Press

WEDNESDAY, MAY 29, 1957

Second Section

Lay Health Group Elects Two Officers

County Unit Plans Anniversary Event, Annual Luncheon

A vice chairman and secretary of the Allegany County Public Lay Health were elected at a meeting last night at the Allegany Labor Temple, and plans were formulated for the observance of the tenth anniversary of the organization in October. About 50 people attended the meeting.

Named vice chairman was Mrs. Frank Taylor of LaVale, while Mrs. George Tennant of Frostburg was elected secretary.

Mrs. Patrick Allender was appointed chairman of the anniversary committee by Mrs. Lester McGill, president of the Lay Health unit. Assisting with arrangements will be Mrs. A. G. Wallis, Mrs. James Armstrong, Mrs. Elizabeth Nave, Mrs. Albert Sittig, Mrs. Thomas Williamson and Mrs. Jennie Grahame.

Luncheon June 24

The county organization will hold its annual luncheon meeting at noon Monday, June 24, at Moon's Restaurant. The chairman of the affiliated community organizations will take reservations and report the number to Mrs. McGill.

Mrs. Jennie Grahame, executive secretary for the County Health Department, introduced Dr. David Edwards, who spoke on "Mental Hygiene."

Dr. Edwards, a psychiatrist on the staff of Spring Grove State Hospital conducts a mental hygiene clinic in the clinic rooms of the Cumberland Public Health Department each Wednesday.

His talk covered the type of work done in the clinic. A discussion period followed.

Representatives Attend

Attending the meeting were personnel of the Health Department, representatives of Lay Health organizations throughout the county, Board of Education personnel who work with Dr. Edwards, Mrs. William A. Douglas, of LaVale, chairman for the 1957 Mental Health campaign for Allegany county, and members of the mental hygiene staff.

Mrs. James Armstrong was program chairman. Miss Nancy Reed presented a vocal solo accompanied by Miss Sondra Myers. Both are students at Allegany High School.

Refreshments were served.

St. Mary's Hi Program Set

St. Mary's Catholic High School will hold its commencement Sunday at 7:30 p. m.

The day's program will begin with mass at 9 a. m., with Rev. Lawrence P. Landrigan, pastor, as celebrant. Father Landrigan will also deliver the sermon to the graduates.

Sunday at 7:30 p. m. the 12 graduates will be presented diplomas by Father Landrigan. Awards to the seniors and underclassmen will also be presented.

The St. Mary's High Choral Club will sing at both the mass and commencement.

Following the mass the graduates and their parents will be honored at a breakfast in the parish hall by the Mothers Club of St. Mary's.

Pinto Church To Have Program

B. Charles Hostetter, pastor of The Mennonite Hour and the Male Quartet, will present a program Monday at 8 p. m. at the Pinto Mennonite Church, located off Route 20 at Pinto.

Before becoming full time pastor of The Mennonite Hour, B. Charles Hostetter served as pastor and counselor at Eastern Mennonite College, Harrisonburg, Va. He traveled widely as an evangelist and Bible conference speaker.

Singing in The Mennonite Hour Quartet are John Horst Jr., John Hostetter, Earl Maust and Robert Hostetler. Earl Maust is music director and serves on the music faculty of Eastern Mennonite College.

A. Lehman Longenecker is pastor of the Pinto church.

COLLECTION DAY FRIDAY

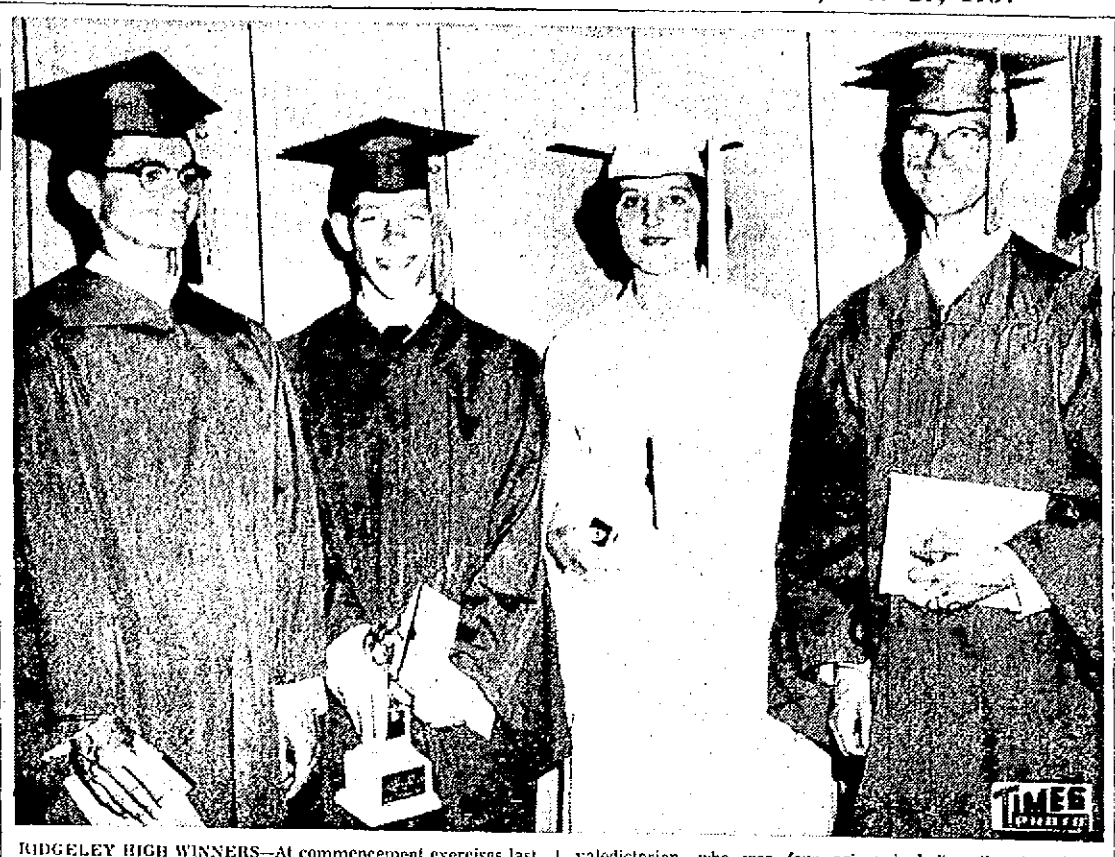

RIDGELEY HIGH WINNERS—At commencement exercises last night of Ridgeley High School awards were presented to the four members of the graduating class pictured above. Left to right they are Dwight Myers Lambert, who won a citizenship award of the Ridgeley Lions Club; John Franklin Teter, class valedictorian, who won four prizes including the American Legion's William E. Shuck Memorial award; Patricia Nield, who won a four-year honor point medal and also a medal for oratory and Jack Spangler, who won a Babe Ruth sportsmanship award.

West Virginia Park Opening Set Thursday

CHARLESTON, W. Va. (AP) — West Virginia's 31 parks and forests open for visitors tomorrow, the day the full summer program begins.

With new cabins available and more facilities than before, the Conservation Department expects a record number of visitors this year. Milt Harr of the Parks Division estimated today that more than 1½ million persons would spend anywhere from a few hours to a few weeks at one of the parks or forests.

Cacapon State Park in the Eastern Panhandle is the most highly developed, and its facilities are typical of those in the other parks of the state's system.

Cacapon has a new 50-room lodge, including a restaurant and gift shop, and 11 deluxe and 19 standard cabins.

Bluestone, which opened only last year, has an unusual feature—a 20-room fishermen's lodge, for men only.

Conservation officials hope to open a new lake at Blackwater Falls during the season for boating and swimming, and a bathhouse will be open at Audra State Park, where visitors can swim in Middle Falls River in Barbour County.

Reservations for cabins have been pouring into the Parks Division office for months, and cabins at the more popular parks—Cacapon, Lost River, Watoga and Holly River—are booked almost solidly through Labor Day.

All size cabins are still available next week only at Lost River, and Watoga, and through July 1 at Holly River. Cabins are still available through the season at Babcock, Blackwater Falls, Bluestone, Droop Mountain, Tygart Lake Parks and Cabwaylingo, Greenbrief, Kumbrabow and Senaca forests.

Police Arrest Three

Three local teenagers were arrested last night and will be given hearings later this week in Juvenile Court.

Officer Clarence Valentine nabbed the trio, two 16 years of age and one 14. The officer said the boys stole automobile tags from a Columbia Avenue woman, and were riding around town.

M. L. Johnson Elected Officer In UCT Council

Martin L. Johnson, local food broker, was elected grand sentinel of the Grand Council, United Commercial Travelers, at the annual convention of the organization held over the weekend at Charleston, W. Va.

Johnson succeeds W. Warner Ford of Lexington, Ky., and in the normal process of moving up through the offices of the council will head the organization in five years.

The jurisdiction of the UCT council includes West Virginia, Virginia, Kentucky, Maryland and the District of Columbia. Cumberland Council 179, which has approximately 650 members, is one of 33 councils.

Only one other member of Cumberland Council has held office in the Grand Council. He is H. C. Elder, a past grand councilor, who headed the organization some ten years ago. Elder will attend the supreme convention of the UCT next month in Cincinnati.

Council 179 was represented by eight members at the Charleston convention. The local unit is headed by Garland Chaney and meetings are held on the first Saturday of each month at the IOOF Temple on South Mechanic Street.

MARTIN L. JOHNSON

Johnson, who resides at 839 Camden Avenue, has headed his own food broker business since 1932.

He is married to the former Miss Mildred Paupe of this city. They have two sons, 12 and 16 years of age.

Parade, Ceremony Feature Memorial Day Observance

Memorial Day tomorrow will be observed in Cumberland with a parade over downtown streets and thence to Rose Hill Cemetery where services will be conducted at the Soldier's Monument.

The units in the parade will assemble at the State Armory at 10:30 a. m. and march at 11 a. m. The parade will proceed from the Armory to Union Street, George Street, Baltimore Street, Cumberland Street, Allegany Street, Fayette Street and into the cemetery.

The memorial address at the Soldier's Monument will be delivered by Rev. Father Myles McGowan, chaplain of the 115th Infantry, 29th Division, National Guard. He is pastor of St. Joseph's Catholic Church in Midland.

Floral Ceremony

The Allegany High School Band will open the memorial service followed by the invocation, by Rev. J. F. Zimmerman, the memorial address by Father McGowan, and the American Legion ceremony, conducted by Commander Charles Griffith.

The floral ceremony will be conducted by Joseph Macon, followed by a selection by the Fort Hill High School Senior Band, benediction, by the Rev. J. F. Zimmerman; military salute, Co. C 115th Infantry; music, by the Fort Hill High School Band, and taps, by John Jackie and Albert Kerns, buglers.

Following the service at the Soldier's Monument, Henry Hart Post, Veterans of Foreign Wars, under the leadership of Jack Diehl, post commander, will conduct a service at the grave of Henry Hart for whom the post is named.

Many persons will take advantage of the holiday to go swimming, fishing or on picnics. The Constitution Park and Celanese swimming pools will open tomorrow. Others will go to their summer homes and camps at Deep Creek Lake and the South Branch of the Potomac River. Others will visit Shawnee Park in nearby Bedford County.

Offices Close

Those fortunate to have a long weekend may make trips to metropolitan areas. Baseball fans from the area will have the opportunity to see a doubleheader in Washington between the New York Yankees and Senators tomorrow or they can attend the doubleheader in Pittsburgh between the Pirates and Brooklyn Dodgers.

The Court House will be closed tomorrow as will city, state and federal offices. City workers will also have Friday and Saturday off. Local industrial plants will work the usual holiday schedule with only necessary maintenance work or skeleton crews on hand.

Heavy traffic on area highways and the usual holiday travel by bus and train is expected. Lt. W. E. O'Hara of the State Police here urged motorists to exercise care in driving over the holidays. Troopers at the LaVale barracks have made plans to patrol the highways.

There will be no issue of the Evening Times tomorrow but the Cumberland News will publish. The News will not be published Friday morning.

Obituary

DERRYBERRY—Lee R., 60, Vanderbilt, Pa.

PARKER — William, 60, of 600 Louisiana Avenue.

ROBY—Mrs. Arthur, 57, formerly of Petersburg.

SHIPEY—Miss Bertha, 56, Manns Choice.

William Parker

William W. F. Parker, 60, of 600 Louisiana Avenue, died this morning in Memorial Hospital where he had been admitted on Monday.

A native of this city, he was born October 12, 1896 a son of the late William F. and May (Norris) Parker.

He was a member of First Christian Church and had been employed as a car inspector for 38 years by the Baltimore and Ohio Railroad Company.

Survivors include his widow, Mrs. Virginia (Moloney) Parker; two sons, Delphin Parker, Hagerstown, and Donald W. Parker, Lonaconing; a daughter, Mrs. Margaret Younger, Arlington, Va.; two sisters, Mrs. Elizabeth Whitehill, Baltimore, and Mrs. Ethel Caplan, Silver Spring; a half-sister, Mrs. Violet Harrington, Washington, and five grandchildren.

The body will remain at the Kight Funeral Home.

Lee R. Derryberry

Lee Roy Derryberry, 60, Vanderbilt, Pa., died there yesterday.

He was employed as an engineer on the Western Maryland Railway, and was preceded in death by his widow, Mrs. Katherine Derryberry.

Survivors include six sons, Luther Derryberry, Florida; Cloyd Derryberry, Hagerstown; James T. Derryberry, Ridgeley; Paul Derryberry, Warren, Ohio; Eugene Derryberry, Pittsburgh, and L. Z. Derryberry, Vander-

(Continued on Page 2)

New Chapter Votes To Join United Fund

The participation of a Keyser-Mineral County (W. Va.) unit in the County United Fund was officially voted at a meeting last night in Keyser.

Attending the meeting were 11 representatives of Keyser and Mineral County service organizations, who said a check made by them indicates overwhelming support of the one-fund appeal. Directors of previous fund campaigns in the Keyser area also attended.

Earl K. Hess was elected president of the new chapter and directed to formulate a working organization. He is expected to name his working aides within a short time.

Representatives of the United Fund who attended the session, and who outlined the major reasons for joining the organization, were Lewis J. Ort, Wodrow J. Pealer and Adolf Blank.

Ort said "although two national health organizations are loath to give local chapters permission to join in the County United Fund, we propose to use this means to collect funds for them. We will inform the individual chapters that the money is available for them, and it will be up to them to decide whether to accept the funds."

Other communities that have already indicated they will participate in the United Fund campaign are Cumberland, Ridgeley (also in Mineral County) Frostburg and Lonaconing.

Three Injured In Two Accidents

Three area men were admitted to Memorial Hospital yesterday afternoon after being injured in two separate accidents.

Report in "good" condition today are Albert Klavuhn, 58, of RD 1, city; George Thrush, 73, of 606 Shriver Avenue, and Russell Valentine, 60, of Oldtown Road.

Attaches said Klavuhn was injured while loading a truck at the stone quarry near Corriganville, while the other two men were injured while at work on a construction job in LaVale.

Klavuhn sustained chest injuries. Thrush suffered a broken ankle and Valentine sustained fractured ribs.

LaVale Cub Pack To Meet Friday

Cub Scout Pack 10, sponsored by LaVale and Parkside schools, will hold its last meet Friday at 7:30 p. m. at LaVale Methodist Church.

Brook Bodkin, state forester, will show films in conjunction with the theme of the month, "Fire Prevention."

Cubs and parents are asked to attend. Refreshments will be served, according to Robert J. Sutton, Cubmaster.

AHS Seniors Hear Sermon On Sunday

Graduation Event Scheduled Wednesday Night At School

Two-hundred and seven seniors will be presented diplomas at the 69th annual commencement of Allegany High School on Wednesday of next week at 8 p. m.

The senior sermon will be delivered this Sunday in the school auditorium, beginning at 2 p. m. Rev. John F. Sammel, pastor of St. Paul's Lutheran Church, will deliver the sermon.

Sunday's program will open with an organ prelude, "Andante Cantabile," by Patricia Ann Smith, followed by the processional, "Pomp And Circumstance," with Patricia Ann Smith at the organ, and Regina Eichner at the piano.

A hymn, "Dear Lord And Father Of Mankind," will be given and Rev. Kenneth W. Grove, pastor of Emmanuel Methodist Church will give the invocation. Elizabeth Anne Murray will recite "The Lord's Prayer."

The Glee Club will sing "Integer Vitae," and the Choral Club will sing "The Lord Is My Light." The Choral Club singing "Sing And Rejoice," and Rev. Mr. Grove will close the program with benediction.

The school orchestra will open the commencement exercises with a selection, and Rev. W. Randolph Keefe, pastor of Grace Baptist Church, will offer the invocation.

Robert Paye, class orator, will speak on "Tomorrow's Citizens," and the choir will sing "No Man Is An Island."

Dr. Millard G. Roberts, president of Parsons College, Fairfield, Iowa, will deliver the address to the graduates.

Joseph M. Miller, of the Allegany County Board of Education, will present the diplomas, and Dr. W. Ardell Haines, principal, will present awards.

Officers of the class are Robert Goodfellow, president; Perry Shelton, vice president, Frances Belt, secretary, and Frances Harvey, treasurer.

Miss Virginia Jenkins and R. Eugene Shaw are class advisors.

Girls Central Event Sunday

Catholic Girls Central High School will hold its annual commencement on Sunday at the noon mass at St. Patrick's Church.

Twenty-five girls will be presented diplomas following the mass by Rt. Rev. Msgr. J. Lawrence Kilkenny, pastor.

Msgr. Kilkenny will also be celebrant of the mass and will deliver the sermon to the graduates.

Awards will be presented to the seniors and underclassmen for outstanding work. The student body will sing hymns during the mass.

The graduating classes of 1947 through 1956 will hold a reunion at the 11 a. m. mass on Sunday.

Eighth grade students of St. Patrick's Parochial School will hold their graduation on Friday, June 7, at a morning mass. Msgr. Kilkenny will be celebrant.

Rev. Sammel Accepted Into Lutheran Synod

Rev. John F. Sammel, pastor of St. Paul's English Lutheran Church, was accepted into the Evangelical Lutheran Synod of Maryland at the 138th annual convention in progress at Gettysburg, Pa.

The synod also voted to increase the minimum salary of pastors from $3,000 to $4,000 annually. Rev. Dr. Elwood S. Falkenstein, Westminster, was elected to a new position as director of synodical missions.

BROTHER MARTIN

Man Receives Ten Years In Penitentiary

Judge Henderson Passes Sentence In Hagerstown Court

James Lincoln Jackson, 30, burly Hagerstown man, was sentenced to two five-year terms to be served consecutively in the Maryland penitentiary after being found guilty in Washington County Circuit Court on charges of assaulting two nurses at the Jackson Convalescent Home there last March 2. There is no connection between the defendant and nursing home despite the similar names.

Jackson was sentenced by Chief Judge George Henderson of Allegany County Circuit Court who heard the case with Associate Judge Neil C. Fraley of Garrett County. Judge Kenneth McLaughlin of Washington County had disqualified himself.

Some Charges Dropped

Charges of assault with intent to rape against Jackson were dismissed by the court.

During the hearing it was brought out that Jackson had a prior police record.

The defendant interrupted the court trial a number of times while acting as his own attorney, despite the fact that he was accompanied by his court-appointed attorney, William J. Dwyer. The defendant said he would conduct much of his own defense as he is rather familiar with the law in criminal cases.

Jackson's first move was to make a motion for a dismissal, a motion which was refused by Judge Henderson after a polite explanation.

The defendant told the court that he would like to avoid a trial if possible, and he was advised that from a legal standpoint this would not be possible.

Asks For Recess

At another point Jackson asked the court for recess to enable him to "look up the law" on a matter of the case. The recess was denied.

Jackson then arose to argue that the court was without authority to try him, whereupon he was admonished to sit down and keep quiet.

Defense counsel Dwyer made a motion to have certain witnesses excluded from the court room during testimony and it was granted.

Deputy State's Attorney W. Warren Stultz recounted to the court the events leading to the charges against Jackson and told how two nurses discovered Jackson in a room in front of the convalescent home and of the alleged statements and advances made by Jackson to the women.

Jackson managed to escape after an alarm was given and he was captured by city police some days later after he barricaded himself in his home.

The court room entrances were guarded by police and the defendant was surrounded by a cordon of deputies in view of his past difficulties with police.

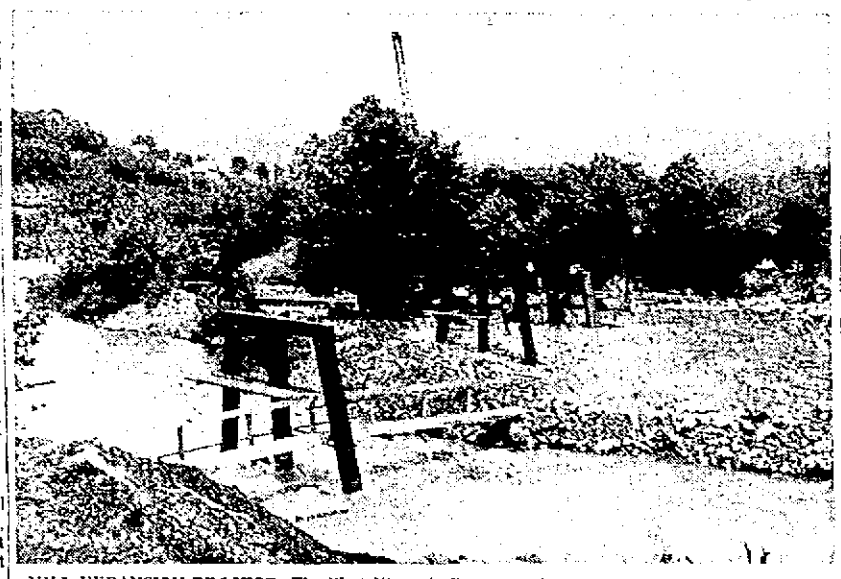

MILL EXPANSION PROJECT—The West Virginia Pulp and Paper Company is constructing a bridge across the Potomac River as part of a $50 million expansion program at its Luke plant. The bridge will provide access to a concrete batch plant at Piedmont and is being constructed by the Tidewater and Hazelwood firms, contractors for the expansion program. The picture, taken from the Luke side of the Potomac, faces Piedmont where the paper firm has purchased land from the Baltimore and Ohio Railroad in the vicinity of Piedmont High School. The structure will be 370 feet long, 12 feet wide and will have concrete flooring. A handrail will be placed on the bridge. The bridge will enter Luke near Cromwell Street where the paper firm has done a considerable amount of demolition work.

55 Will Get Diplomas At LaSalle High

Brother Martin, City Native, To Address Graduates Sunday

A class of 55 students will be graduated from LaSalle High School on Sunday at 7 p. m. in Carroll Hall.

Brother Martin Stark, FSC, a native of Cumberland, will deliver the address to the graduates, according to Brother Paulian, principal.

Brother Martin was graduated from LaSalle High School in 1931, and in December of 1957 will observe his silver jubilee as a Christian Brother. He holds bachelor of arts and master of arts degrees.

Following his initial studies, Brother Martin taught English at West Catholic High School in Philadelphia, Central Catholic in Pittsburgh and St. John's College in Washington.

Brother Martin served three years as principal of the school department at the Philadelphia Protectory for Boys, five years as assistant principal and guidance counselor at St. John's College and is currently serving as guidance counselor at Central Catholic High in Pittsburgh.

Sunday's graduation exercises will begin with a mass in St. Patrick's Catholic Church at 8:30 a. m. Rev. Regis F. Larkin, assistant pastor of St. Michael's Church, Frostburg, will deliver the sermon.

Brother Paulian will preside at the graduation, while Rev. Marius Elsner, OFM, Cap., pastor of SS. Peter and Paul Catholic Church, will present the diplomas to the graduates.

Brother William, vice principal, will present awards to the graduates and several underclassmen.

Joseph Passarelli, a junior student, will give a vocal solo, while Mrs. Ann Moore Newnam will present organ solos.

Tax Petitions Are Collected

Albert A. Doub, local attorney who is heading the campaign to obtain the required number of petitions calling for a referendum on the raising of the city tax limitation from $1.25 to $1.50, said they will be collected from the various volunteer workers today and submitted to the city clerk either by registered mail or in person by Saturday.

Doub said response to the advertisement in the Times-News papers a few days ago has been excellent.

"We have sufficient names on a numerical basis," Doub said, "and it will depend on how many are stricken out because the signers are not registered voters or have signed in the wrong way."

City Hall sources this morning pointed out that workers have been granted a long weekend due to tomorrow's holiday, and that no definite plans have been made for anyone to work Saturday.

It was also pointed out that although the law stipulates that the petitions must be turned in within 40 days, no regulations have been made concerning holidays falling within that period.

It was generally agreed that petitions would be accepted without question on Monday.

Students Trade Maryland Ideas

Two students from the fifth grade of West Side School are in Annapolis today exchanging ideas on the history of Maryland.

The students, Gary Shroyer, son of Mr. and Mrs. Robert Moore, Locust Street, and Billie Holbrook, daughter of Mr. and Mrs. William Holbrook, Washington Street, are making a tour of Annapolis and Germantown Elementary School there.

The fifth grade students of the Germantown School recently sent a letter to eWst Side asking that two pupils be their guests to exchange ideas on Maryland. The fifth grade is currently studying the History of Maryland.

The local students left yesterday and are scheduled to return this evening.

Mrs. William Holbrook accompanied the students.

Fletchinger Retires After Half Century

Fifty years of newspaper service was ended today when George Vincent Fletchinger, 705 Frederick Street, helped "put The Evening Times to bed" for the last time.

Fletchinger began his career in 1907 as an office boy at the Old Daily News. The following year he began his trade as a pressman. When the Times and Alleganian Company purchased the Daily News in 1938, Fletchinger began work on the Evening and Sunday Times as a stereotype-pressman.

Members of Local 254, Allegany County Pressmen, presented Fletchinger with a $100 bond.

TELEVISION HIGHLIGHTS

WEDNESDAY, May 29, 1957

These television listings are compiled from programs furnished by the stations. The Times is not responsible for late changes.

STATION KDKA (Pittsburgh, Channel 2)

TODAY
5:10 Wednesday Movie
6:15 Lone Ranger
6:45 News, Weather
7:00 Superman
7:30 Pittsburg Tonite
8:00 Ozzie and Harriet
8:30 Robert Young
9:00 Highway Patrol
9:30 Lucy Show
10:00 20th Century Fox
11:00 News
11:15 Gateway Studio
A. M.
12:30 Final Edition
12:40 Swing Shift

TOMORROW
7:00 Garroway
9:00 Storyland
9:30 On Location
10:00 Garry Moore
10:30 Baby Program
10:45 Arthur Godfrey
11:30 Strike It Rich
12:00 News
12:15 Cartoons
12:30 Search Tomorrow
12:45 Guiding Light
1:00 Big Movie
2:30 Father's Trouble
3:00 House Party
3:30 Secret Storm
3:45 Valiant Lady
4:00 Queen for a Day
4:45 Cartoons

STATION WSVA Harrisonburg, Channel 3

TODAY (Standard Time)
5:45 News
6:00 Va. Showcase
6:15 Weather, Market
6:30 Transition
6:45 Information Time
7:00 Arthur Godfrey
7:30 Burns and Allen
8:00 The Millionaire
8:30 Dragnet
9:00 Fights
10:00 Wire Service
11:00 News, Sports
11:15 Movietime USA

TOMORROW
11:00 Film Theatre
11:15 Love of Life
11:30 Search Tomorrow
11:45 Guiding Light
12:00 Close-Up
12:30 As World Turns
1:00 Matinee
2:30 Tennessee Ernie
2:00 Matinee Theatre
3:00 Brighter Day
3:15 Secret Storm
3:30 Edge of Night
4:00 Comedy Time
4:30 Theatre Time

STATION WRC (Washington, Channel 4) (Cumberland Cable 4)

TODAY
5:00 Comedy Time
5:30 Susie
6:00 Headline
6:30 News, Weather
6:45 Sports
6:50 Sam and Friends
7:00 Last Of Mohicans
7:30 Xavier Cugat
7:45 NBC News
8:00 Masquerade Party
8:30 Robert Young
9:00 TV Theatre
10:00 This Is Your Life
10:30 Star and Story
11:00 News, Weather
11:20 Sports
11:25 Sam and Friends
11:30 Tonight

TOMORROW
7:00 Garroway
9:00 Little Rascals
9:30 Romper Room
10:00 Home
11:00 Price Is Right
11:30 Truth, Consequences
12:00 Tic Tac Dough
12:30 It Could Be You
1:00 Close-Up
1:30 Club Sixty
2:30 Tennessee Ernie
3:00 Matinee Theatre
4:00 Queen for a Day
4:45 Modern Romances

STATION WTTG (Washington, Channel 5) (Cumberland Cable 5)

TODAY
5:00 Milt Grant Show
6:00 Billy Johnson
6:30 The Fun House
7:00 Long John Silver
7:30 Federal Men
8:00 Movietime USA
9:30 NOPD
10:00 Press Conference
10:30 Sherlock Holmes
11:00 News
11:15 D. C. Movietime

TOMORROW
9:00 Kartoon Klub
10:00 Morning Movie
11:45 Frankie Laine
12:00 Music Hall
12:30 Afternoon Movie
2:00 Ladies Be Seated
3:00 Liberace
3:30 Grandpa's Place
4:00 Life With Elizabeth
4:30 The Unexpected

STATION WJAC (Johnstown, Channel 6)

TODAY
5:00 Sagebrush Trail
6:00 Sports
6:15 News
6:30 Golden Playhouse
7:00 County Sheriff
7:30 School Program
7:45 NBC News
8:00 Masquerade Party
8:30 Playhouse of Stars
9:00 TV Theatre
10:00 This Is Your Life
10:30 Studio 57
11:00 News
11:15 Feature Movie

TOMORROW
7:00 Garroway
9:00 Romper Room
10:00 Home
11:00 Price Is Right
11:30 Truth, Consequences
12:00 Tic Tac Dough
12:30 It Could Be You
1:00 Rural Review
1:15 Man To Man
1:30 Feature Theatre
2:30 Tennessee Ernie
3:00 Matinee Theatre
4:00 Queen for a Day
4:45 Modern Romances

STATION WMAL (Washington, Channel 7) (Cumberland Cable 3)

TODAY
5:00 Mickey Mouse
6:00 Jungle Jim
6:30 Town and Country
6:55 Weather, News
7:05 Sports
7:15 John Daly
7:30 Disneyland
8:30 Navy Log
9:00 Orzie and Harriet
9:30 Theatre Time
10:00 Fights
10:45 Sports Album
11:00 News, Sports
11:20 The Night Show

TOMORROW
12:30 Clown Corner
1:30 Ladies Theatre
2:30 Favorite Story
3:00 Public Defender
3:30 Cantor Theatre
4:00 Brighter Day
4:15 Secret Storm
4:30 Edge of Night

STATION WTOP (Washington, Channel 9) (Cumberland Cable 2)

TODAY
5:00 Amos and Andy
5:30 Margie
6:00 Cisco Kid
6:30 Spotlight
6:45 News
7:00 Ramar of Jungle
7:30 I Led Three Lives
8:00 Arthur Godfrey
9:00 The Millionaire
9:30 I've Got a Secret
10:00 20th Century Fox
11:00 The 11 Report
11:15 The Late Show

TOMORROW
6:55 Morning Meditations
7:00 Jimmy Dean
8:00 Panoramic Potomac
9:00 Captain Kangaroo
9:45 Oswald Rabbit
10:00 Garry Moore
10:30 Arthur Godfrey
11:30 Strike It Rich
12:00 Valiant Lady
12:15 Love of Life
12:30 Search Tomorrow
12:45 Guiding Light
1:00 News
1:10 Donna Douglas
1:30 As World Turns
2:00 Our Miss Brooks
2:30 House Party
3:00 Big Payoff
3:30 Bob Crosby
4:00 Pick Temple Ranch

STATION WFBG (Altoona, Channel 10)

5:00 Mickey Mouse Club
6:00 Cartoons
6:30 Penna. Today
6:45 News
7:00 Disneyland
8:00 Arthur Godfrey
9:00 The Millionaire
9:30 I've Got A Secret
10:00 20th Century Fox
11:00 News
11:15 The Late Show

TOMORROW
7:00 Jimmy Dean
8:00 Captain Kangaroo
9:00 Horizons
10:00 Movietime
11:30 Strike It Rich
12:00 News
12:15 Love of Life
12:30 RFD 10
1:00 News
1:30 As World Turns
2:00 Search Tomorrow
2:15 Guiding Light
3:00 Big Payoff
3:30 Theatre Time
4:00 Brighter Day
4:15 Secret Storm
4:30 Edge Of Night

TELEVISION HIGHLIGHTS

THURSDAY, MAY 30, 1957

These television listings are compiled from programs furnished by the stations. The Times is not responsible for late changes.

STATION KDKA (Pittsburgh, Channel 2)

TODAY
5:10 Thursday Movie
6:15 Roy Rogers
6:45 News, Weather
7:00 Code 3
7:30 Susie
8:00 Groucho Marx
8:30 Dragnet
9:00 Stardust Melodies
9:30 Tennessee Ernie
10:00 Video Theatre
11:00 News
11:15 Thursday Theatre
A. M.
12:30 News
12:40 Swing Shift

TOMORROW
7:00 Garroway
9:00 Storyland
9:30 On Location
10:00 Garry Moore
10:30 Woman's Angle
10:45 Of All Things
11:30 Strike It Rich
12:00 News
12:15 Cartoons
12:30 Search Tomorrow
12:45 Guiding Light
1:00 Big Movie
2:30 Fathers Trouble
3:00 Big Payoff
3:30 Secret Storm
3:45 Valiant Lady
4:00 Queen For A Day
4:45 Cartoons

STATION WSVA Harrisonburg, Channel 3

TODAY (Standard Time)
5:45 News
6:00 Gardening Tips
6:15 News, Market
6:30 Bob Cummings
7:00 Groucho Marx
7:30 Climax
8:30 Doctor's Journal
9:00 Video Theatre
10:00 Tennessee Ernie
10:30 Beat the Clock
11:00 News, Sports
11:15 Movietime USA

TOMORROW
11:00 Film Theatre
11:15 Love of Life
11:30 Search Tomorrow
11:45 Guiding Light
12:00 Close-Up
12:30 As World Turns
1:00 Matinee
1:30 Tennessee Ernie
2:00 Matinee Theatre
3:00 Brighter Day
3:15 Secret Storm
3:30 Edge of Night
4:00 Comedy Time
4:30 Theatre Time

STATION WRC (Washington, Channel 4) (Cumberland Cable 4)

TODAY
5:00 Comedy Time
5:30 Susie
6:00 Father's Troubles
6:30 News, Weather
6:45 Sports
6:50 Sam and Friends
7:00 Wild Bill Hickok
7:30 Dinah Shore
7:45 NBC News
8:00 Groucho Marx
8:30 Dragnet
9:00 People's Choice
9:30 Tennessee Ernie
10:00 Video Theatre
11:00 News, Weather
11:20 Sports
11:25 Sam and Friends
11:30 Tonight

TOMORROW
7:00 Garroway
9:00 Little Rascals
9:30 Romper Room
10:00 Home
11:00 Price Is Right
11:30 Truth, Consequences
12:00 Tic Tac Dough
12:30 It Could Be You
1:00 The Answer
1:30 Feature Theatre
2:30 Tennessee Ernie
3:00 Matinee Theatre
4:00 Queen For A Day
4:45 Modern Romances

STATION WMAL (Washington, Channel 7) (Cumberland Cable 3)

TODAY
5:00 Mickey Mouse Club
6:00 Sky King
6:30 Town and Country
6:55 Weather, News
7:15 John Daly
7:30 Lone Ranger
8:00 Circus
9:00 Danny Thomas
9:30 Bold Journey
10:00 Telephone Time
10:30 Star Playhouse
11:00 News, Sports
11:20 Premier Playhouse

TOMORROW
12:30 Clown Corner
1:30 Ladies Theatre
2:30 Favorite Story
3:00 Public Defender
3:30 Cantor Theatre
4:00 Brighter Day
4:15 Secret Storm
4:30 Edge of Night

STATION WTOP (Washington, Channel 9) (Cumberland Cable 2)

TODAY
5:00 Amos and Andy
5:30 Margie
6:00 Cisco Kid
6:30 Spotlight
6:45 News
7:00 Code 3
7:30 Sgt. Preston
8:00 Bob Cummings
8:30 Climax
9:30 Playhouse 90
11:00 The 11 Report
11:15 The Late Show

TOMORROW
6:55 Morning Meditation
7:00 Jimmy Dean
8:00 Panorama Potomac
9:00 Captain Kangaroo
9:45 Cartoons
10:00 Garry Moore
11:30 Strike It Rich
12:00 Valiant Lady
12:15 Love Of Life
12:30 Search Tomorrow
12:45 Guiding Light
1:00 News
1:10 Donna Douglas
1:30 As World Turns
2:00 Our Miss Brooks
2:30 House Party
3:00 Big Payoff
3:30 Bob Crosby
4:00 Pick Temple Ranch

STATION WFBG (Altoona, Channel 10)

TODAY
5:00 Mickey Mouse
6:00 Cartoons
6:30 Penna. Today
6:40 Sports
6:45 News
7:00 Treasure Hunt
7:30 Sgt. Preston
8:00 Bob Cummings
8:30 Climax
9:30 Playhouse 90
11:00 News
11:15 Best Movies

TOMORROW
7:00 Jimmy Dean
8:00 Captain Kangaroo
9:00 Horizons
10:00 Morning Theatre
11:30 Strike It Rich
12:00 News
12:15 Love Of Life
12:30 RFD 10
1:00 News
1:30 As World Turns
2:00 Search Tomorrow
2:15 Guiding Light
2:30 Charles Flynn
3:00 Big Payoff
3:30 Store Girl
4:00 Brighter Day
4:15 Secret Storm
4:30 Edge Of Night

Mary Haworth's Mail

Editor's Note: Happily married three years, wife asks why her thoughts revert to old admirers.

DEAR MARY HAWORTH: I am 23, the same age as my husband. We have been married three years and have a year-old son. We have been very happy—much more since we married.

Is it unusual for me to begin to think about boy friends I had in girlhood? Why do I remember one time in particular? Am I just now beginning to miss something in marriage? If so, what is it?

I've had an occasional telephone call from this or that former boy friend; and, at times, I've found myself wanting to call one or another. One came to visit our home; he is married now, too.

This one, I'll call him Roy, had a great effect on my life when I was 13. We had dated for a year, then all at once he wouldn't speak to me or call or come near. I wanted to die, but was helped by a friend who gave me the will to live again, and the hope that I would find someone to care for me.

An Habitual Day Dreamer

Can it be this same feeling, this fear of being left all alone, that haunts me now? My husband and I are more affectionate than most couples married three years; but he isn't too happy in his job.

Due to rheumatic fever he didn't finish high school, so it is hard for him to get what he wants — especially as he isn't clear what this is. Should I try to help him find a more suitable job? If so, how go about it?

In my husband's condition, illness could cause sudden death; so is my wanting to return to the past a symptom of feeling insecure?

In high school, when I was already in love with my husband-to-be, Roy started dating me again, and even wanted to marry me. I wasn't interested, but grateful that we were parting friends. Now my mind harks back to that time. I used to day dream a lot—too much. Maybe I need another baby, to keep me too busy to think.

I love my husband very much and always will; but he is so tired when he gets off work that we don't go out much. Please help me with these two problems—my day dreams, and my husband's job.—C. W.

Wandering Mind Exposes Clues

DEAR C. W.: Your letter, here condensed, is an interesting example of "free association"—that is, letting the mind wander unguided, to track down the inner meaning of emotional distress.

In this recital, your mind harks back to a time of crisis at age 13, when you fell into a sort of depression, due to your feeling abandoned by fate.

It was the time when Roy had abruptly cast you off and refused to have anything to do with you, and you almost wanted to die because it seemed you had lost your connecting link with life.

Now much the same feeling has come over you in marriage, a feeling of being hopelessly out of things, marooned, as it were, on a desert island with just your husband and baby for company—with no close friends as an integral part of your life, and very little money for recreation, hospitality, etc., probably.

Wants Magic Deliverance

In short, you are socially isolated and stymied. Your husband's dislike of his job, his uncertain health and baffled attitude towards his future all worry

(Continued on Page 16)

Our word "chocolate" comes from the Aztec word "chocla."

Red squirrels voluntarily swim streams and lakes, including such waters as Lake George and the broadest parts of Lake Champlain.

Rapid Inflation

CLEVELAND (INS) — Two cups of coffee were enough to convince Nelson Brown there is inflation.

He was charged 8 cents for one cup of restaurant coffee, 15 cents for the second. When he complained the waitress said: "See that man putting up a sign. Well, that says 'Coffee 15 cents.' So it'll be 15 cents for this second cup and hereafter."

Maria Mitchell was a famous American astronomer.

From our Take-Out Window (open from 12 Noon)
We repeat our Grab Cake Special
3 for $1.00
Dave's Banquet Fried Chicken
1/4 of a 3 lb. CHICKEN 75c
1/2 of a 3 lb. CHICKEN $1.45
Whole CHICKEN $2.75
Chicken Box Lunch Complete $1.25
Dave Gunter's Good Food in La Vale
Phone PA 2-0244

Starlite NOW
VAN JOHNSON RUTH ROMAN IN "BOTTOM OF THE BOTTLE"
— CARTOON PLUS — "PRIDE OF THE BLUE GRASS"
Racing Story in Color

Almost Everybody Listens To WKYR
5000 WATTS
1270 On Your Dial

These people each won $1000 VACATION from their Ford Dealer (You can, too!)
JAMES E. DUNMYRE, JR. 75 North Fifth Avenue Clarion, Pa.
ROBERT K. MURRAY 1222 Old Boalsburg Rd. State College, Pa.

Crystal Drive-In THEATRE
LAST TIMES TONITE
JUNE ALLYSON · JACK LEMMON
YOU CAN'T RUN AWAY FROM IT
CinemaScope TECHNICOLOR
CHARLES BICKFORD
PLUS 2nd BIG HIT
Julie Harris Laurence Harvey Shelley Winters
I am a Camera

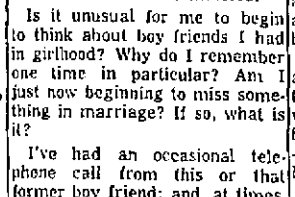
EMBASSY Theatre ALWAYS A GOOD SHOW
2 Great Hits! New!
Academy Winner! Great Picture!
HUMPHREY BOGART · KATHARINE HEPBURN
The AFRICAN QUEEN
in TECHNICOLOR
— PLUS —
LIFE and LOOK called it "THE WICKEDEST CITY IN THE UNITED STATES"
THE PHENIX CITY STORY
PULITZER PRIZE

HI-ROCK DRIVE-IN THEATRE
TONITE
Robert Wagner · Terry Moore and Broderick Crawford
Between Heaven and Hell
CinemaScope
Plus Cartoon

RECORD HOP IN HI-FI
Conducted by M. C. Kenny Robertson
at STATE ARMORY
8 to 11 P.M.
Thursday Night May 30
50c Admission
SYCKES MUSIC STORE

AIR - CONDITIONED
STRAND
A RIOT STARTING TOMORROW!
A Schine Theatre
Spencer TRACY · Katharine HEPBURN
winkingly introduce you to the
Desk Set
The girls and guys who make the office such a wonderful place to love in!
CinemaScope
GIG YOUNG JOAN BLONDELL
from 20th Century-Fox COLOR by DE LUXE
12-15-2:10-4:00 5:55-7:45-9:35

LAST TIMES TODAY
"The Incredible Shrinking Man"
1:30 - 4:25 - 7:15 - 10:10
"Kelly And Me"
VAN JOHNSON WONDER DOG KELLY
12:05 - 2:55 - 5:50 - 8:45

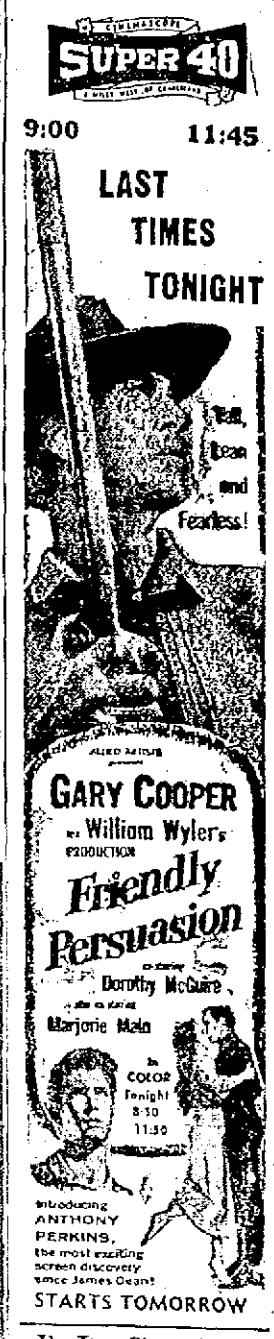
SUPER 40
9:00 11:45
LAST TIMES TONIGHT
Tall, Lean and Fearless!
GARY COOPER
William Wyler's Production
Friendly Persuasion
Dorothy McGuire
Marjorie Main
in COLOR Tonight 8:30 11:50
introducing ANTHONY PERKINS, the most exciting screen discovery since James Dean!
STARTS TOMORROW

The True Story of COL. DEAN HESS, CLERGYMAN TURNED FIGHTER PILOT!
BATTLE HYMN
UNIVERSAL-INTERNATIONAL Presents
ROCK HUDSON
BATTLE HYMN
CinemaScope · TECHNICOLOR

"TELE-TOONS" by PARAMOUNT

Paramount RADIO SALES & SERVICE
Open 9 A.M. to 10 P.M.
6291
TELEVISION···RADIOS···APPLIANCES
SALES ♥♥ SERVICE ♥♥ SATISFACTION
101 VIRGINIA Ave. CUMBERLAND, MD.

AIRLINES NEED Men and Women
17 to 39, H. S. graduates, to prepare for well paid positions, technical or non-technical. Public contact, hostesses, communicationists, reservationists, radio operators, station agents, electronic technicians, etc. Good pay, travel, glamour, security. Qualify now. APPROVED FOR KOREAN VETERANS. Preliminary training need not interfere with present occupation. For information and interview, mail coupon today!
AIRLINE TRAINING DIVISION of Central Institute
816 National City Bank Bldg. Cleveland 14, Ohio
Name ..... Address ..... City ..... State ..... Phone ..... Age .....
ACX-28

WE GIVE S & H GREEN STAMPS
9 x 12 Rug Beautifully Cleaned . . . 4.95
FREE . . . FREE
Plastic Moth Proof Garment STORAGE BAG
With Every 2 FULL Garments Cleaned and Pressed
For Pickup and Delivery Call PA 2-3322
South End Cleaners & Dyers
219 Virginia Ave. . . . Cumberland
Branch Store
City Cleaners and Dyers
501 N. Centre St. 752 Greene St.
Rug Storage Available
WE GIVE S & H GREEN STAMPS

GENERAL ELECTRIC Thin-Line AIR CONDITIONERS
• Fits Upper Sash
• Fits Inside windows
• Fits Casement windows

Ask About Our "GE" 1-TON SPECIAL Model R60-P $229.95
Cumberland Electric Co.
Virginia Ave. at 2nd St. PA 2-6191
47 N. Centre St. PA 2-6862

NOW ★ POTOMAC ★
ZARAK — 8:45 - 12:15
CARTOON — 10:30
JUNGLE — 10:40
"2 TOP SHOWS 2" A THOUSAND SPECTACLES AND ADVENTURES!
PILLAGE - PLUNDER PASSION
THE STEEL JUNGLE
PERRY LOPEZ · BEVERLY GARLAND · WALTER ABEL
VICTOR MATURE · MICHAEL WILDING · ANITA EKBERG
"ZARAK"
CinemaScope · TECHNICOLOR

"THE LITTLE HUT" IS - - STACKED WITH THE SAME SLY AND SPICY HUMOR THAT MADE "THE MOON IS BLUE" SUCH A HIT!
IT'S MORE FUN THAN YOU CAN SHAKE A GRASS SKIRT AT!
M-G-M Presents
Ava GARDNER
Stewart GRANGER
David NIVEN
in blushing COLOR!
THE LITTLE HUT
TAKE A VACATION FROM CARE... Relax in a REFRIGERATED MOVIE TONIGHT!
FREE PARKING FOR YOUR CAR — AT THE CENTRAL PARKING LOT — WHEN YOU ATTEND THE MARYLAND
MARYLAND THEATRE NOW
Feature Times 12:15-2:10-4:10-6:05 8:00-9:58
AIR-CONDITIONED

150,000 Fans To See 500-Mile Race Tomorrow

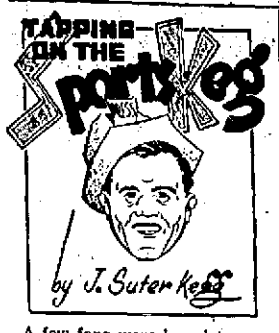

A few fans were heard to complain last Friday when play was held up several times during the intra-city baseball game between Allegany and LaSalle while a batsman waited at the plate for a plastic helmet.

Johnny Neun

One of the onlookers remarked that to him the protective helmet stands out as the most important piece of equipment in a youngster's uniform.

Making that statement was Johnny Neun, former manager of the Cincinnati Redlegs, who was observing the high school contest as a scout for the New York Yankees.

"It seems strange," Neun commented, "that a father will spare no expense when it comes to buying a glove for his son. But seldom, if ever, does he think about a helmet. I always make it a point to advise parents to get a helmet first for their son when he begins to play baseball. This life-saver has been the greatest innovation in baseball in years."

Neun speaks with the voice of experience. As trouble shooter of the world champions, Johnny travels all over the country. He sees players of all ages — from the Little Leagues to the majors—and has observed the value of the plastic headpiece which has practically eliminated the fractured skull as a batting hazard.

Several local players came under Neun's scrutiny last year in the Maryland American Legion tournament and he made the visit here to see how they had grown and progressed since the summer of '56. However, due to the length of the slugfest he saw only four innings before boarding a bus for his home in Baltimore.

Due to the nature of his work, Johnny spends only three months at home (November through January), but at 56 he still gets a big kick out of touring the country. That's because he enjoys his work.

When he isn't "hedge-hopping" from one farm club to another, Neun hits the scouting trail looking for boys with ability to become future Yankees. He is also the main cog in the rookie school that the Bombers conduct during the winter at St. Petersburg, Fla.

Johnny, who finished out the 1946 season as manager of the Yankees, succeeding Bill Dickey on September 12, seldom knows where he'll be from one week until the next. If the Denver Bears are having trouble winning, he'll get an order from the Yankee front office to shuffle off to Colorado. Then when matters are straightened out there it's on to another club.

Some baseball men find scouting a bit on the boring side, but not Neun. "I really like working with youngsters and have learned not to expect miracles from them regardless of how rosy the picture has been painted by enthusiastic managers and coaches," the Yankee trouble-shooter declared.

He related during the game at Stitcher Field how he has often gone on a wild goose chase sometimes traveling hundreds of miles and "seeing nothing but the scenery." Maybe the young slugger he has been assigned to scout doesn't even get a chance to hit, or perhaps the budding pitching great comes up with a sore arm.

One such instance happened in his own back yard a few years ago when he had hoped to scout Al Kaline, the Detroit Tigers' great outfielder. Neun knew all about Kaline's fielding and throwing but wasn't to sure of his fielding.

The day in question found Kaline and his Southern High team meeting Calvert Hall. Before the game Neun met one of the Calvert Hall Christian Brother teachers he had known when he (Johnny) was managing at Newark. Told that he had wanted to see Kaline hit, the Calvert Hall instructor informed Neun that he might as well have stayed home. "We're going to walk him every time he comes to bat," the brother declared. And Calvert Hall pitchers did just that, Neun explained, Kaline getting four free tickets.

Neun had hardly finished the story about Kaline when the same thing happened here. Ronnie Diehl, hard-hitting Allegany first baseman who was on Johnny's "must see" list, was ejected on his third time at bat for protesting too vigorously a call at home by umpire John Angellatta.

That Neun enjoys working with youngsters was proven before last Friday's game. Johnny arrived at Slitcher Field at 2 p.m. —two full hours before the contest. Ed Witt, team manager,

(Continued on Page 13)

33 Drivers Await Flag In Show At Indianapolis

By ROBERT MOONEY

INDIANAPOLIS—(INS)—Thirty-three top drivers are ready for tomorrow's 41st running of the 500-mile-race before an estimated 150,000 thrill-hungry fans.

Speedway owner Anton (Tony) Hulman will urge the drivers, headed by pole winner Pat O'Connor to be extremely cautious, especially on the first lap.

He will warn drivers, including five rookies who have not yet driven in the regular race:

"Watch carefully on the first few laps. The suction on the southwest turn (No. 1) is tremendous. It will be a new experience for you and you must be prepared."

One Dies In Practice

The Indianapolis Motor Speedway already has had one driver killed in practice this year.

Keith Andrews of Colorado Springs, Colo., was killed May 15 coming out of the northwest turn.

Andrews was traveling at about 136 miles an hour when the car spun and backed into the concrete wall with such force that it crushed the driver between the tail of the racer and the cowling.

There have been 18 spins in practice and qualifying runs.

Pre-race weather was the worst in the history of the track, although the prediction for race day is fair and cool.

An early throng began gathering in Indianapolis today, crowding hotels and restaurants and bistros. Speedway gates open at 5 a.m. (CDT) tomorrow.

Taverns Busy

Hotels were charging about $50 on a three-day "take it or leave it" proposition, claiming the deal was still cheaper than hotel offerings at Louisville's Kentucky Derby or New Orleans' Mardi Gras.

Home owners were offering private rooms at an average $5 person. The higher class home owners say they will give the money to domestic help.

Tavern and liquor store owners anticipated a heavy rush this afternoon and evening since there are no alcoholic beverages sold in Indiana on Memorial Day.

Movie actress Cyd Charisse arrived yesterday for a busy schedule of activities and personal appearances, climaxed by a victory kiss to the race winner in Victory Lane immediately after the driver receives the checkered flag.

Miss Charisse also will speak words of encouragement to the drivers at today's meeting. She will ask them to be careful for their own safety and for the welfare of their wives, sweethearts and families..

A giant parade featuring floats and beautiful girls, will highlight tonight's "500 Festival" parade.

INDIANAPOLIS—(INS)—Here is a list of 33 auto race drivers, their cars, qualifying time and post positions for the 500-mile Memorial Day race at Indianapolis Motor Speedway:

FIRST ROW

Pat O'Connor, North Vernon, Ind., Sumar Special, 143.948 mph. Eddie Sachs, Allentown, Pa., Schmidt Special, 143.872. Troy Ruttman, Lynwood, Calif., Zink Special, 147.712.

SECOND ROW

Fred Agabashian, Walnut Creek, Calif., Bowes Special, 142.557. Johnny Boyd, Fresno, Calif., Bowes Special, 143.102. Jimmy Reece, Indianapolis, Hoyt Machine Special, 142.006.

THIRD ROW

Ed Elisian, Oakland, Calif., McNamara Special, 141.777. Al Keller, Green Acres, Fla., Bardahn Special, 141.498. Elmer George, Indianapolis, Travelon Special, 140.729.

FOURTH ROW

Paul Russo, Canoga Park, Calif., Novi Special, 144.817. Johnny Thomson, Boyertown, Pa., D-A Lubricant Special, 143.529. Andy Linden, Indianapolis, McNamara Special, 143.244.

FIFTH ROW

Sam Hanks, Pacific Palisades, Calif., Belond Special, 142.812. Gene Hartley, Indianapolis, Massaglia Special, 141.271. Jimmy Bryan, Phoenix, Ariz., Dean Van Lines Special, 141.188.

SIXTH ROW

Bob Veith, Oakland, Calif., Bob Estes Special, 141.016. Dick Rathmann, Trenton, N. J., Sumar Special, 140.784. Mike Magill, Haddonfield, N. J., Dayton Steel Foundry Special, 140.411.

SEVENTH ROW

Jack Turner, Seattle, Bardahn Special, 140.367. Eddie Johnson, Cuyahoga Falls, Ida., Chapman Special, 140.171. Don Freeland, Los Angeles, Anated-Rotary Special, 139.649.

EIGHTH ROW

Tony Bettenhausen, Tinley Park, Ill., Novi Special, 142.439. Bob Cheesbourg, Tucson, Ariz., Seal Line Special, 141.565. Rodger Ward, Los Angeles, Wolcott Special, 141.328.

NINTH ROW

Chuck Weyant, Springfield, Ill., Central Excavating Special, 141.105. Eddie Russo, Hammond, Ind., Sciavi and Amos Special, 140.862. Don Edmonds, Anaheim, Calif., McKay Special, 140.441.

TENTH ROW

Marshall Teague, Daytona Beach, Fla., Sumar Special, 140.329. Jimmy Daywalt, Indianapolis, Heise Special, 140.203. Al Herman, Allentown, Pa., Dunn Engineering Special, 140.007.

ELEVENTH ROW

Johnnie Tolan, Norwalk, Conn., Greenman-Casale Special, 139.844. Jim Rathman, Chiropractic Special, 139.806. Bob Christie, Grants Pass, Ore., Jones and Maley Special, 139.799.

Hole-In-One Event

A hole-in-one tournament will be held by the Men's Golf Association of the Cumberland Country Club tomorrow, beginning at 10 a.m. and ending at 5:30 p.m..

RIDGELEY AWARD WINNER—Willard G. Abe proudly holds the Ridgeley American Legion Memorial Sportsmanship Award given to him at last night's Ridgeley High School graduation exercises. The trophy was presented to the Black Hawk football and basketball regular. He was the school's quarterback in football and a forward in the cage sport.

Rocky Dons Mitts Again -But As Sparring Partner

BOSTON—(AP)—Rocky Marciano is going to pull on the gloves again—but only as a sparring partner for his unbeaten protege, Billy Ryan.

Rocky, the retired world heavyweight champion who had 49 consecutive professional victories to his credit, has a financial interest in Ryan.

The 21-year-old light heavyweight newcomer from Lowell has fought only slightly over 27 minutes in eight bouts including one six round decision. The other seven ended in first round knockouts.

Though Marciano, the Brockton Bomber, has watched Ryan only once because of a crowded schedule, he has plans for the future.

"I'm busy with so many things right now I don't have much time but I hope later on to be able to step in the ring with Ryan and show him what I learned," Rocky said.

Ryan is co-managed by Marciano's trainer, Allie Columbo and Ted Coupe. Rocky holds a half interest in the kid who had a 35-0 record in amateur fights while in the Marines and who numbered a service title in Japan among his accomplishments.

"I'm wondering just how close to the top he can get," Marciano said of Ryan. "I think he'll be a good fighter.

Is Ryan a future heavyweight contender?

"He works very hard and seems to be at his best at 168 pounds," Marciano replied.

"Right now that seems to be his level but he's young and time will tell whether he will be able to hit the heavyweight division."

As for a possible ring comeback, Rocky stands firm on his decision that he is through. The Rock said:

"A man has to make up his mind about the important things in life and stick to his decisions. I made my choice and nothing will change it."

"No one thing is my principal interest right now," Marciano said in discussing his future. "I have an interest in many different things, hoping that from the variety will develop something which will become my life's work."

Barrelville Scores Fifth Win In Row

PEN-MAR LITTLE LEAGUE

	W	L		W	L
Barrelville	5	0	D.A.V.	2	3
Orioles	3	2	Cresaptown	2	3
Ellerslie	2	3	Maroons	1	4

Barrelville, only undefeated baseball team in the Pen-Mar Little League, extended its string to five by tripping LaVale Maroons, 7-3, yesterday on the winner's diamond.

Joe Nolan notched win No. 3 for the leaders, and Larry Snyder of LaVale fanning nine batsmen each. The Maroons were held to two hits—a triple by Hinkle and a double by Snider. Gary Aldridge slammed a homer during Barrelville's five-run rally in the fifth. John Smith, Thomas Linn and Nolan belted triples.

LaVale Orioles took over second place by edging DAV No. 2 in eight innings at LaVale by the score of 10-9. An error enabled the Orioles to register the winning tally in the second extra inning.

Ricky Dicks homered and doubled for the winners while Summerfield hammered a triple and double and Stevanus hit a double and round-tripper for DAV. Reliefer Roger James got credit for the win, his second.

Ellerslie downed Cresaptown Eagles, 10-8. The winners collected nine hits, including a two-bagger by Brewer. Miller and Ferrone banged triples and Clem had a double for the Eagls.

The Cresaptown-DAV game, originally set for Friday, will be played today, 6 p.m., at Cresaptown. Other league games are on Friday this week.

AT BARRELVILLE

LaVale Maroons	300	000	—3	2	3
Barrelville	200	05x	—7	7	1

Snyder and Merrill, J. Nolan and Barth. HR—G. Aldridge (Barrelville).

AT LA VALE

D.A.V. No 2	302	002	00—	9	10	3
Orioles	031	014	01—	10	10	2

(Eight Innings)

Hardy, Stevanus (6) and Hershberger, Brenneman (4), Burns, R. James (3) and Barmoy. WP—R. James. LP—Stevanus. HR—Dicks (Orioles); Stevanus (D.A.V.)

AT CRESAPTOWN

Ellerslie	203	410	—10	9	2
Cresaptown	013	310	— 8	7	6

Connor, Lowery and Hartman, Clem, T. Werdt, Ferrone and R. Miller. WP—Lowery. LP—Clem.

Spahn Jinx Prevents Runaway By Redlegs

By FRED DE LUCA

NEW YORK—(INS)—Warren Spahn thinks of Cincinnati as the home of his baseball "cousins," but what the Redlegs think of him is strictly censored.

The Milwaukee southpaw, almost singlehandedly, is stopping the Redlegs from making a runaway of the National League pennant race.

The stylish 36-year-old left-hander added another victory last night to his already mountainous pile of wins over Cincinnati. He scattered eight Redleg hits as the Braves won, 1 to 0, over Don Gross.

It was the 38th shutout for Spahn, who leads all active NL pitchers in the whitewash department. It was also his third win this season over Cincinnati which has lost only 13 games.

Spahn's previous wins were by 3-to-1 and 9-to-2 scores so the Milwaukee wizard has allowed just three runs in three games with his cousins. Warren has won 42 of 56 decisions from Cincinnati during his career for a brilliant victory percentage of .750.

Gross In Two-Hitter

Spahn had to work for his victory last night because his Cincinnati southpaw opponent was in fine form, too. Gross was pitching a no-hitter until the eighth inning when Bobby Thomson tripled and Frank Torre singled for the only run of the game. Milwaukee did not get another hit.

It was Gross' first loss in five decisions while Spahn is now 5-and-2. Spahn finished with a flourish, getting Don Hoak to hit into a game-ending double play with two men on.

Cincinnati's league lead stayed at two games when second-place Brooklyn lost in 11 innings to Pittsburgh, 3 to 2, on Peewee Reese's poor throw. Philadelphia pounded out 17 hits to crush the New York Giants, 16 to 6, while Larry Jackson made an infrequent start to pitch St. Louis to a 5-to-1 win over the Chicago Cubs.

The American League picture remained unchanged as the three top teams won. League-leading Chicago White Sox topped Kansas City, 3 to 1, behind rookie Bill Fischer. The New York Yankees scored three times in the tenth to beat Boston, 8 to 5, and Eddie Robinson's homer gave Cleveland a 4-to-3 win over Detroit. Baltimore and Washington were not scheduled.

Face Wins In Relief

The Pirates loaded the bases on Don Newcombe in the 11th and then Bob Clemente hit to Reese whose throw home was in the dirt, permitting the Bucs to score the winning run. Newcombe now is 4-and-4 while Roy Face, who won in relief, is 2-and-3.

Richie Ashburn had four hits to lead the Philadelphia attack on five Giant pitchers. Johnny Antonelli was the loser. Bob Miller, who relieved Jack Sanford in the

(Continued on Page 13)

Women Golfers Set For Virginia

VIRGINIA BEACH, Va., (AP) — Sixteen of the nation's top women professional golfers, led by defending champion Marlene Bauer Hagge, were set to begin play here today in the $12,000 Virginia Beach Round Robin Tournament.

The five-day 90-hole playoff ends Sunday over the Cavalier Yacht and Country Club course with the winner of the plus-and-minus event earning $1,500. The players meet three opponents eacy day, gain a point for each hole won and lose a point for each hole lost.

JOE THE MOTORISTS' FRIEND, Inc.
173 Baltimore Street
for
AUTO ACCESSORIES
SEAT COVERS
MOTOR OIL
TIRES
at LOWEST PRICES

HOLIDAY BEVERAGES FOR EVERY OCCASION!
• All Your Favorite Brands of Liquor
• Beer By The Case and Keg
LOWEST PRICES – FINEST SERVICE
OPEN TO SERVE YOU ON MAY 30
The CAS TAYLOR'S
– DRIVE-IN CUT-RATE LIQUORS –
CORNER N. MECHANIC & VALLEY STS.
DIAL PA 4-9868

Golden ESSO Extra
Is Being Supplied For
The RAMBLER Economy Run
with the compliments of
ESSO STANDARD OIL CO.

AMERICAN ASSOCIATION

	W	L		W	L
Wichita	26	13	Omaha	20	20
St. Paul	23	14	Charleston	20	21
Minneapolis	26	16	Denver	16	22
Indianapolis	21	20	Louisville	7	33

*Omaha 1, Denver 0
St. Paul 6, Minneapolis 4
Indianapolis 12, Louisville 4
Charleston 6, Wichita 4
*Ten innings.

OLD GERMAN SCOREBOARD

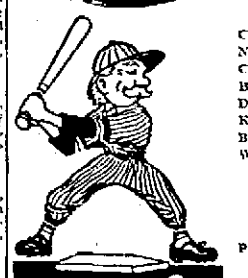

Got It? GET IT!

NATIONAL LEAGUE

YESTERDAY'S RESULTS

Milwaukee 1, Cincinnati 0 (n)
Pittsburgh 3, Brooklyn 2 (n, 11 innings)
Philadelphia 16, New York 6 (n)
St. Louis 5, Chicago 1 (n)

STANDING OF THE TEAMS

	Won	Lost	Pct.	G. B.
Cincinnati	25	13	.658	—
Brooklyn	21	13	.618	2
Milwaukee	21	14	.600	2½
Philadelphia	20	15	.571	3½
St. Louis	17	18	.485	6½
New York	15	21	.417	9
Chicago	11	22	.333	11½
Pittsburgh	10	24	.294	13

GAMES TONIGHT
None Scheduled

GAMES TOMORROW
(EST)
Philadelphia at New York (2), 12:30 p. m.
Brooklyn at Pittsburgh (2), 12 p. m.
Chicago at Milwaukee (2), 1:30 p. m.
Cincinnati at St. Louis (2), 1:30 p. m.

AMERICAN LEAGUE

YESTERDAY'S RESULTS

New York 8, Boston 5 (10 innings)
Cleveland 4, Detroit 3
Chicago 3, Kansas City 1
Only games scheduled

STANDING OF THE TEAMS

	Won	Lost	Pct.	G. B.
Chicago	23	10	.697	—
New York	22	13	.629	2
Cleveland	21	14	.600	3
Boston	19	19	.500	5½
Detroit	18	19	.486	7
Kansas City	17	20	.459	8
Baltimore	13	22	.371	11
Washington	12	23	.300	12½

GAMES TONIGHT
None Scheduled

GAMES TOMORROW
New York at Washington (2), 12 p. m.
Baltimore at Boston (2), 12:30 p. m.
Kansas City at Detroit (2), 1:30 p. m.
Cleveland at Chicago (2), 1:30 p. m.

QUEEN CITY BREWING CO.

TOMORROW IS THE BIG DAY AT
PENN MAR MOTOR CO.
NARROWS PARK - ROUTE 40 WEST - LAVALE
COME AND HELP US CELEBRATE OUR GALA ANNIVERSARY FIESTA!
OPEN HOUSE FROM NOON 'TILL??
WITH DANCING FROM 5:30 TO 9:00 P. M. TO MUSIC OF
RUDY BARTON (Formerly With Ray Eberle) AND HIS ORCHESTRA
LIVE BROADCAST FROM 7:30 TO 8:00 P. M.
FREE PRIZES — For Winners of RAMBLER Economy Run Contest
. . . Economy Run Begins At 6:30 P. M. . . . Winner Announced At 7:30 P. M.!
FIRST PRIZE – POLAROID LAND CAMERA
SECOND PRIZE – LUGGAGE (Choice For Man or Woman)
THIRD PRIZE – PICNIC COOLER
COME AND ENTER OUR CONTEST . . . . . THERE'S NOTHING TO BUY!
FREE GIFTS . . . . . FREE REFRESHMENTS!
ANNIVERSARY SPECIAL! → '57 Rambler ← ANNIVERSARY SPECIAL!
NOW ONLY . . . . $1795.00 Plus Tax
DELIVERED FOR THE SMART DELUXE 4-DOOR SEDAN!

Barrelville, Zihlman In Pen-Mar Feature Tomorrow

Hyndman's Firemen Go For Eighth Win In Row

Hyndman has been the big winner in the Pen-Mar Baseball League, marking up seven wins *without a loss*. But the Firemen are getting competition from last year's pennant and playoff victors, Barrelville's Old Exports. The two will collide Saturday.

However, before that date, Barrelville must get by another up-coming club in the Zihlman Zippers. They clash tomorrow in the feature game of the Memorial Day holiday.

The Old Exports have reeled off four in a row since losing, 14-11, *in a hard-hitting* battle to Wellersburg. Barrelville made Mt. Savage's Old Germans a 7-3 victim on Sunday to run its streak to four.

Zippers Zip Back

The Zippers, after getting away slow and losing three of their first four games, have come back with a 9-4 win against Wellersburg and a 13-8 decision at Flintstone.

Barrelville holds down second place with its 5-1 mark while Zihlman is at .500 in six frays and tied with Centreville for fourth.

Hyndman will attempt to make it eight in a row tomorrow as the Firemen face Grantsville's not-so-potent Sluggers on the latter's diamond. Generally one of the strongest clubs in the circuit, the Sluggers have been anything but that this far in the campaign.

The Firemen ran the Grantsville losing streak to three last Sunday with an 18-6 rout on the Pennsy diamond. The Sluggers are just a step out of the cellar with a 1-5 mark with Flintstone's Farmers holding eighth place on an 0-6 mark.

Savage At Flintstone

Mt. Savage, in third with four wins and two defeats, will invade Flintstone tomorrow while Centreville hopes to get over the .500 record by facing Wellersburg on the latter's home grounds.

All of tomorrow's games will start at 2:30 p.m.

The league also has a busy weekend schedule with four contests Saturday and four Sunday. In addition to the Hyndman-at-Barrelville clash will be Grantsville at Flintstone, Wellersburg at Mt. Savage and Zihlman at Centreville Saturday.

Sunday's card has Mt. Savage being host to Hyndman, Grantsville invading Barrelville, Centreville traveling to Flintstone and Zihlman bracing for an invasion by Wellersburg.

The weekend tilts also start at 2:30.

Germans And Hermans Clash This Evening

The Old Germans and Hermans tangle today in the City Softball League at Allegany Field, while Exports battle K of C at Slitcher Field. Both tilts are to begin at 6:15.

The Old Gees have registered a pair of wins in as many tries with a 6-3 decision against Blue Ribbon Bakery and 8-2 trimming of Old Exports. The Hermans dumped Old Exports, 12-3, in their only game.

Exports have *the two losses* to show for action thus far with the Caseys making their first start.

WINS HIPSLEY AWARD — George Stimmel, backfield star of Fort Hill High's 1956 city championship football team, is shown receiving the eighth annual James H. Hipsley Memorial award at last night's all-sports dinner for Sentinel athletes at the Fort Cumberland Hotel. Making the presentation is Victor D. Heisey, Fort Hill principal.

Fort Hill To Shoot For 'Double Crown'

COUNTY HIGH SCHOOL LEAGUE STANDINGS

	W	L		W	L
Fort Hill	11	1	LaSalle	6	7
Allegany	9	4	Bruce	5	7
Valley	6	4	Mt. Savage	4	9
Beall	6	6	Flintstone	2	11

Games Today
Bruce at Valley

The city championship will be the next target for "Bobby" *Cavanaugh's Fort Hill* baseball Sentinels. The Scarlet and White diamond aggregation captured the County High School League championship yesterday when it rolled to a 26-0 victory over Flintstone on the Aggies' diamond.

Allegany's runnerup Campers also won, handing Valley a 9-3 trouncing at Campobello, but there are only two games re*maining* and *Fort Hill hoasts a* two-and-a-half-game lead. Both the Campers and Sentinels have 2-1 records in city play and this title will be decided Friday when the cross-town rivals clash at Fort Hill field.

In coasting to their easiest victory of the season, the Sentinels extended their winning streak to six games, making their season record 11-1, the lone setback coming at the hands of Allegany.

Seventh Title

Fort Hill has finished in first *place seven times in the* 19-year history of the league. Teams *coached by Cavanaugh have won* five titles outright in 1941, '42, '48, '55 and '57, while sharing honors with LaSalle in 1943 and 1956. Beall has finished on top six times, including a tie for the crown with Hyndman in 1955.

Allan Largent wielded the whitewash brush for the champs in yesterday's game, holding the Aggies to four singles and strik*ing out eight to gain* his second win against no defeats. Ted Robinette obtained two of the cellar-dwellers' safeties.

Fort Hill battered the offerings of three Flintstone pitchers for 21 safeties. Gary Wolford led the attack for the Sentinels, collecting four hits in five trips to send his average soaring to .488. The Fort Hill receiver took over the league batting leadership with 20 hits in 41 times at bat. Ronnie Diehl, of Allegany, dropped into second place with an average of .431.

Jim Stinson and Jim Hammond garnered three hits each and Tommy Shaw, Thurl Roy, Walter Hillegas, Donnie Lewis and Largent hit safely twice.

LaSalle Halted

Wayne "Lefty" Fleegle cracked LaSalle's three-game victory string by pitching the Mt. Savage Indians to a 9-1 decision *over the Explorers* at Slitcher Field. Coach Joe Carter's aggregation thus atoned for a 2-1 setback at LaSalle's hands earlier in the campaign.

Fleegle made his season record 5-3 by scattering seven bingles. He also upped his strikeout total to 58 for the season. "Chazz" Imes

Fleegle slammed a triple and two-bagger to spark the Mt. Savage sluggers. Leroy Morris, John Morgan, Bill Burkett and Darrell Glass also garnered two hits.

Also Runs Wild

Allegany's Campers, blanked for five innings, scored nine runs in the sixth to defeat the Valley Black Knights.

Coach Gene Shaw's aggregation coupled five hits with two walks, a hit batsman and two errors in the big inning.

George Hale made his season record 4-0 by tossing a five-hitter for Allegany. He fanned eight and gave up four bases on balls. Grover Fazenbaker, who was replaced by Clifford Preston, during the sixth inning bombardment, was the loser.

Ronnie Young of Valley and Mike Lease and Ronnie Diehl of Allegany *obtained two hits each.*

Beall Takes Fourth Place

Coach Melvin Brown's Beall Mountaineers took possession of fourth place with a 6-6 record by defeating the Bruce Bulldogs, 6-4, to make a sweep of the season series.

Dave Richards, who had suffered three successive reverses, came through in fine style, holding the home team to seven hits while firing the third strike past ten batsmen. The win was his second against four defeats. Lynn Morris failed to last two innings and took the loss.

Richards accounted for two of *his team's eight* hits while Bob Ahern garnered two safeties for the losers.

AT STITCHER FIELD

Mt. Savage	AB	R	H	LaSalle	AB	R	H
Morris c	4	2	2	Murray ss	4	0	0
J.Lowry 2b	3	2	1	Parsons 3b	3	1	2
Holt cf	4	1	1	Lennox lf	2	0	0
Bishields 3b	4	1	1	Imes cf	3	0	3
Fleegle p	4	2	2	Winner c	3	0	0
Morgan ss	3	0	2	M'Gr'vr p	1	0	1
Burkett lf	4	0	2	Garlitz 2b	3	0	1
Glass rf	4	1	2	Behen rf	3	0	0
Lybarger 1b	4	0	1	Richard 1b	3	0	0
				Green p	1	0	0
				Blake p	1	0	0
TOTALS	34	9	14	TOTALS	27	1	7

Mt. Savage	200	001	0	—	9	10	2
LaSalle	000	001	0	—	1	7	1

2b hits—Fleegle, Parsons. 3b hits—J. Lowery, Fleegle. SH—Holt, Morris. Errors—Garlitz, Lennox, Murray 2, Parsons, Lybarger, Morgan. DP—McGreevy to *Richard, Parsons to Garlitz.* BB—McGreevy 1. SO—Fleegle 10, McGreevy 3, Green 2. LP—McGreevy. U—J. Geale and Angellatta.

AT FLINTSTONE

Fort Hill	AB	R	H	Flintstone	AB	R	H
Stinson rf	5	2	3	Allison c	3	0	1
Shaw 2b	5	3	2	M'Phail lf	4	0	0
Roy ss	5	1	2	Heav'er ss	3	0	0
Wolford c	5	2	1	Mann 3b-p	3	0	0
Hillegas 3b	5	2	2	R'b'te 2b-p	2	0	2
Stonaker 3b	1	0	0	Cl'man cf	2	0	0
Weaver cf	5	3	1	Bible 1b	2	0	1
Ham'ond lf	5	3	3	Boggs p-3b	3	0	0
Lewis 1b	3	4	2	Puff'ger rf	3	0	0
Largent p	5	3	2				
TOTALS	44	26	21	TOTALS	25	0	4

Fort Hill	692	070	2	—	26	21	1
Flintstone	000	000	0	—	0	4	3

2b hits—Hillegas, Hammond, Lewis, Largent. Errors—Roy 2, Heavener, Mann 2, Robinette 4. BB—Largent 5, Robinette 3, Mann 1, Boggs 5. SO—Largent 8, Boggs 1. Hits off Boggs 13 in 5⅓ innings; Robinette none in no innings (pitched to three batters); Mann 6 in 1⅔ innings. Losing pitcher—Boggs. U—Zimmerman and Grimes.

AT CAMPOBELLO

Valley	AB	R	H	Allegany	AB	R	H
Warnick ss	3	2	1	Bruce cf	3	1	1
R.John'n 2b	3	0	0	Marriott lf	3	1	0
Winner 2b	1	0	0	Shook lf	0	0	0
Young 3b	4	1	2	Diehl 1b	4	1	2
J.John'n cf	3	0	0	Lease 3b	4	1	2
Lauder 1b	3	0	0	Johnson c	2	1	1
C.Metts lf	2	0	1	Ket'm'n rf	2	0	0
M.Metts rf	2	0	0	Brode	1	1	1
Muir c	3	0	1	Walker rf	0	0	0
Fax'baker p	3	0	0	De'mer 2b	2	1	1
Preston p	*0*	*0*	*0*	Willetts ss	3	1	1
				Hale p	2	1	0
TOTALS	27	3	5	TOTALS	26	9	9

2—Brode singled for *Ketterman in 6th*

Valley	001	001	0	—	2	5	1
Allegany	600	009	x	—	9	9	1

2b hits—C. Metts, Young, Bruce, Diehl. DP—R. Johnson, Warnick and Lauder. BB—Fazenbaker 3, Hale 4. SO—Fazenbaker 3, Preston 1, Hale 8. Hits off Fazenbaker, 6 in 5⅓ innings; off Preston 3 in ⅓ innings. Hit by pitcher—by Hale (Warnick); by Fazenbaker (*Deremer*). U—Mason and Minnicks.

AT WESTERNPORT

Beall	AB	R	H	Bruce	AB	R	H
Winters cf	3	0	0	Morris p	4	0	1
Falkin lf	*4*	*0*	*1*	Beard ss	4	1	1
Anderson c	4	0	1	Iser lf	3	1	1
L'wellyn 2b	3	1	1	Ahern 3b-p	3	2	2
Groves 3b	4	1	0	Bennett cf	2	0	0
Wilson ss	3	1	1	Wil'n 2b-1b	3	0	1
Staggs 1b	3	1	1	Guthrie rf	3	0	1
Andrews rf	3	1	1	Clem 3b-2b	2	0	0
Richards p	3	1	2	R.Wilson c	3	0	0
TOTALS	30	6	8	TOTALS	27	4	7

Beall	000	000	1	—	1	8	1
Bruce	000	013	0	—	4	7	1

2 hits—Iser, Ahern, Wilson. Errors—Wilson, Beard, Iser. DP—Beard (*in Wilkinson (2)*). LOB—Bruce 4, Beall 6. BB—Ahern 4, Richards 1. SO—Morris 2, Ahern 8, Richards 10. Hits off Morris, 5 in 1⅔ innings; *Ahern*, 3 in 3⅓ innings. Hit by pitcher—Richards (Bennett); by Morris (Staggs). Losing pitcher—Morris. U—Northcraft and Reynolds.

Player Of Day

Ed Robinson Gives Lesson To Detroit

By International News Service

Eddie Robinson, who knows how to bide his time, is teaching the eager young Tigers of Detroit that patience is a virtue.

The Tigers, who are anxious to reach the top, called on the veteran 36-year-old slugger to pinch-hit nine times early this season but he never came through.

Then Detroit simply gave Robinson his unconditional release but the Cleveland Indians found room for the broad-shouldered first baseman on their bench.

He suddenly regained his bat*ting eye and started getting* hits. Yesterday, the six-foot-two, 215-pound Texan got the *sweetest hit* of all.

The Indians were losing, 3 to 2, in the ninth and had a man on when the left-handed swinger went to bat against southpaw Billy Hoeft. Robinson picked out a pitch he liked and lined it over the right-field screen at Briggs Stadium for a home run that gave Cleveland a 4-to-3 victory.

Robinson started his pro career in 1939 with Valdosta of the Georgia-Florida League and has been kicking around the major leagues since 1942 with three years out for military service.

Brown To Play In All-Star Tilt

BALTIMORE, May 29 (AP) —All-America football halfback Jimmy Brown is one of three Syracuse players named today to play for the North in its annual lacrosse game with the South on June 7.

The game for senior lacrosse players will be played at night on the *Johns Hopkins field.*

Brown was a midfielder on Syracuse's unbeaten lacrosse team. Teammates chosen for the post-season game were Defenseman Hubert Bassett and Attackman Paul O'Donohue.

Also named today to the North squad were Defenseman Marc Gazich of Hofstra, Midfielder Tony Brookleman of Williams and Midfielder Paul Hastings of New Hampshire.

SOUTHERN ASSOCIATION

Charleston 3, Birmingham 2
Mobile 4, Memphis 1
Little Rock 4, New Orleans 0
Nashville 5, Atlanta 4
*14 innings.

Baseball Awaiting Dodgers', Giants' Westward Ho! Shout

CHICAGO—(AP)—The National League has opened the door to the Golden West for the New York Giants and Brooklyn Dodgers.

Each of the eight baseball club officials yesterday gave approval for this procedure:

"If New York and Brooklyn request consent before Oct. 1 to relocate their franchises in San Francisco and Los Angeles, respectively, the league president is authorized to grant it."

A reported proposal that the Cincinnati Redlegs shift to New York was not considered at the league meeting.

It is not known when or if Presidents Horace Stoneham of the Giants and Walter O'Malley of the Dodgers will shout: "Westward ho!"

But it could be very tempting to do so.

There was a $39,500,000 bond issue election in Los Angeles yesterday which could provide means to build a new city-owned stadium seating 60,000 in a 600-acre plot of the Cavez-Ravine area within easy distance of the downtown district.

San Francisco has a five-mil*lion-dollar fund* earmarked for a new stadium to entice the Giants.

This is *in contrast to the* National League's pioneering frontier of the New York area consisting of outmoded Ebbets Field of the Dodgers and the Giants' Polo Grounds—both plagued by inadequate parking facilities dwindling attendance, a 5 per cent amusement tax on admissions and soon-to-expire leases.

All this would seem that the pressure is on the New York fathers to do something pronto in the way of providing new playing sites if they don't want to lose their National League teams.

Nothing can be done about moving a franchise until Oct. 1, the specified time limit to draft minor league territory under baseball law.

The first reaction of O'Malley and Stoneham to the National *League vote* was: "The league has given us a chance to explore all possibilities."

Coast To Seek Heavy Damages

PORTLAND, Ore., (AP) — The Oregonian reported last night that "it's no secret that the Coast clubs will seek heavy damages if the Pacific Coast League is wrecked by invasion by the majors."

A story by Don McLeod, sports news editor, said Joe Ziegler, general manager of the Portland Beavers of the Coast League, would not say what damages the Portland club would seek, but McLeod added:

"The club, for sure, would go after heavy damages, including the $300,000 spent in remodeling the stadium . . . .

"Multnomah Athletic Club is another which would probably file suit against the invaders, for the MAC holds a 20-year lease with the Portland Baseball Club."

The stadium was *remodeled* last year as the new home for the team.

(Continued on Page 13)

Ortiz Favored In Tiff Tonight

CHICAGO, (AP) — Carlos Ortiz, Puerto Rican lightweight from New York, is an 8-5 favorite tonight to stretch his undefeated string through 24 bouts in a 10-rounder with Felix Chiocca of Paris, France.

The Chicago Stadium fight will be broadcast and televised nationally (ABC, 9 p.m., EST).

Ortiz, 20, has scored nine knockouts. He will be meeting his toughest foe to date in Chiocca, 23, who went to Paris from his native Caracas, Venezuela.

Chiocca has won 25 of 33 starts in the last three years, and is credited with five kayoes. One of his recent victories was over Teddy (Red Top) Davis.

Fights Last Night

By The Associated Press

NEW ORLEANS—Charlie Norkus, 191, Port Washington, N. Y., outpointed Crowe Peele, 165, Baton Rouge, La., 10.

HOLLYWOOD, Calif.—Jose Luis Cotero, 126, Los Angeles, stopped Richardo Pajarito Morero, 127, Mexico City, 7.

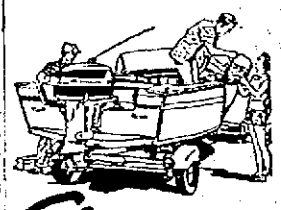

GO ... with an Evinrude in Tow!

Launch a day of fun most anywhere!

Every week end is a vacation with your own trailer outfit! Take to explore . . . fish . . . water ski . . . picnic? Thousands are enjoying it.

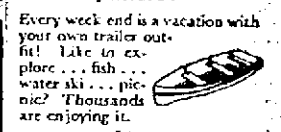

It's easy, fun, and inexpensive. Just say the word and we'll start you on your way. You can play while you pay. *Come in today!*

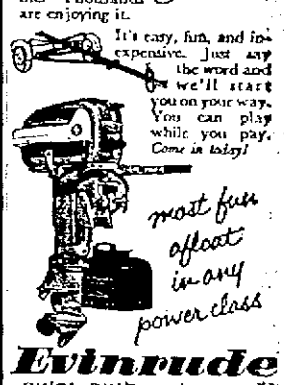

most fun afloat in any power class

Evinrude quiet outboard motors

CONVENIENT TERMS

COSGROVE'S

252 N. Centre St.
Dial PA 2-3040

"We Service What We Sell"

"Tomorrow - - This could be *You!*"

. . . but "one plan" saved this home!

Try our new "one package plan" that insures you against fire, theft, *and personal liability* — all in one policy. You will save money and at the same time have broader coverage and protection!

CALL US TODAY

Geo. W. Brown Insurance

MISS H. ELIZABETH BROWN — Owner and Manager
6 Market St. — Phone PA 2-4747
Free Customer Parking Across the Street
Open Monday Evenings For Your Convenience

Don't Say Hi Test

SHELL

Say SUPER SHELL

Distributor

Cumberland Oil Co.

LaVale, Md. Phone PA 4-0909

Chief Bigheart 234 pound Indian from Pawhuska Oklahoma appearing on *a card* headed by Antonino Rocco at the State Armory, Wed. June 5th. Appearing also on the same card is the newest TV sensation from Budapest, Hungary, Czaya Nandor.

Advance Tickets are on sale at
Wilson Hardware
Storers, Va. Ave.
Sports Shoppe
Kellough's Drugs
State Armory
Stoops Restaurant
FROSTBURG
Grayson Sport Shop
KEYSER

Wellersburg Snares Fourth

COUNTY SOFTBALL LEAGUE

	W	L		W	L
Wellersburg	4	0	Stringtown	1	3
Corriganville	3	2	Burkey's	0	3

Jerry O'Baker hurled Wellersburg to its fourth *straight* triumph in the County Softball League yesterday when he turned back Stringtown with four hits and walked off with a 7-2 decision.

The league leaders racked up an even dozen safeties, including three singles by "Sonny" Glass and a three-base wallop by Jim Morgan. O'Baker has won all four games for Wellersburg.

Corriganville's Old Exports outslugged Burkey's of Kennell's Mill to win by the score of 13-9. The Old Exports collected 13 hits. "Boots" Raygor had three. Adams and Rose two each and Lloyd Kline a triple. Hosselrode, Shrower and Kennell shared six of Burkey's 10 blows. "Boots" Raygor and Rose ropped two baggers and Hosselrode larruped a triple. Art Raygor notched his second win against one loss. Scores:

AT CORRIGANVILLE

Burkey's	400	104	0	—	9	10	2
Corriganville	003	402	x	—	13	13	2

Stair, Bittner (3) and Hosselrode. Art Raygor, Joe Raygor (6) and Adams. WP—Art Raygor. LP—Stair.

AT WELLERSBURG

Stringtown	000	000	2	—	2	4	3
Wellersburg	210	010	x	—	7	12	0

Hosselrode and Mathews. J. O'Baker and Cessna.

Welcome, brother, if you're a Bourbon Man

To a westerner, hospitality without bourbon is like a handshake without warmth. Old Hickory shows you why. Clean, clear taste. Great bourbon flavor enriched by extra years. The best friend ice ever had.

MAY IS NATIONAL TAVERN MONTH

OLD HICKORY Straight BOURBON Whisky
SIX YEARS OLD

86 PROOF • ALSO AVAILABLE IN 100 PROOF BOTTLED IN BOND • OLD HICKORY DISTILLERS COMPANY • PHILA., PA.

They're *all truck*... Chevy's handsome, hard-working pickups!

With beefy steel-muscled truck chassis and high-capacity bodies!

With the industry's shortest stroke V8 or the 6 most famous for economy!

With the latest in cab comfort—de luxe features at no extra cost!

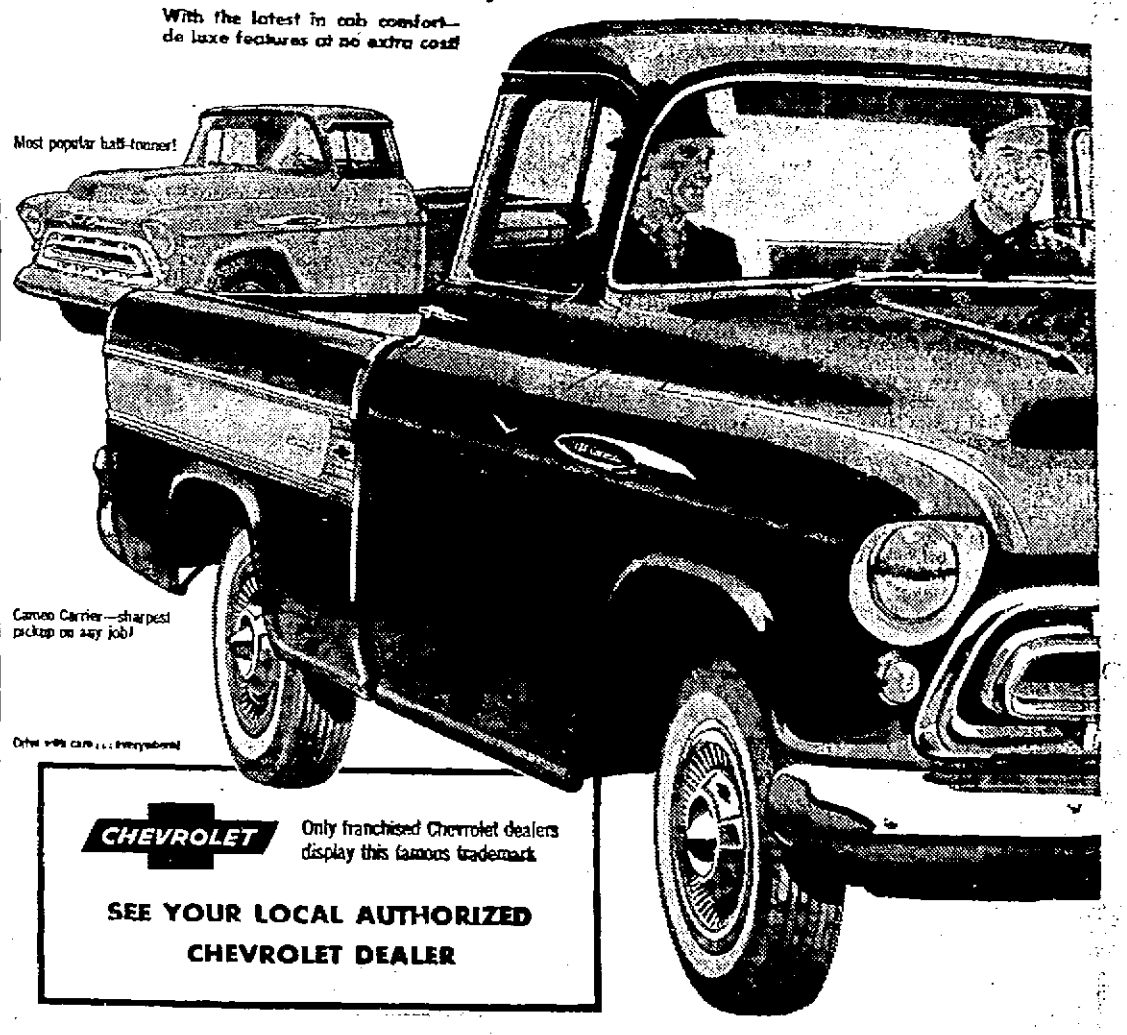

CHEVROLET Only franchised Chevrolet dealers display this famous trademark

SEE YOUR LOCAL AUTHORIZED CHEVROLET DEALER

Outdoor Club Rolls To Sixth Straight Win

ROCKING CHAIR LEAGUE

	W	L		W	L
Outdoor Club	6	0	Pittsburg PG	3	3
V.F.W.	4	1	Moose	2	5
B.P.O. Elks	3	2	Ritter's	1	5
K. of C.	3	3	Celanese	0	5

The first month of play in the Rocking Chair Softball League is history and if the rest of the season follows the same pattern, seven teams will be battling for the dubious honor of trying to stop Outdoor Club in the playoffs.

The defending champion went into the seventh inning of yesterday's game with Pittsburgh Plate Glass at Stitcher Field on the short end of a 3-2 score, but sent seven runs across the plate to register a 7-3 win. The victory was the sixth without a defeat for Cecil Grimes' outfit.

Meanwhile, Knights of Columbus, cellar-dwellers for the past few years, continues to be the surprise club of the league. The Caseys punched over a singleton in the bottom of the seventh to edge Loyal Order of Moose for the second straight time and moved into a fourth-place tie with PPG.

Vets Take Second

Veterans of Foreign Wars supplanted the Elks in second place by whipping the BPOE team, 9-6, at Campobello and in the evening's other contest Ritter's AC pounded out an easy 16-2 decision over Celanese on the loser's diamond.

Ted Durbin's double and Pete Elliott's single accounted for the Outdoor Club's first three runs in the seventh, but the champs went on to add four more tallies to the cushion.

Elliott, who relieved Glen Kauffman in the fifth, got credit for his third straight win. Ronnie Cage and Grimes each had two doubles to pace the Outdoor attack, while Elliott whacked a pair of singles. Bob Frye collected three hits for Pittsburgh Plate.

Gene Scaletta, although walking ten, went the route as the Caseys emerged on the long end of the score. The Moose tallied three times after two hands were retired in the top of the seventh to tie the score at 3-all, but Joe Nolan and Mickey Clark cracked successive doubles with one down in the last of the final frame to nail down the win for the Knights.

McGreevy Stars At Bat

Elmer Furlow beat out a bunt to load the sacks for the Moose in the seventh and Herman Lewis, who had walked the first three times at bat, hit a trickler that tallied two runs. John Esposito then singled home two more Moose markers.

Bob McGreevy, Casey first baseman, was the game's batting star with a brace of three-baggers while Joe Becker homered for the Moose. Each team left 13 runners stranded. Jim Angellatta, last of three Moose pitchers, was tagged with the defeat.

Three double plays helped VFW turn back the Elks, giving "Chug" Aman his second win.

Walks to Fred Comer, Phil Reuschel and Porter and hits by Harry Minnicks, Perk Robinette and Billy Dean and Morgan netted five runs in the sixth inning and enabled the Vets to come from behind and grab the decision. Dean and Morgan shared four of the Vets' nine hits while Lou Baker, Jim Gaffney, Roy Mangus and "Tag" Roel had two hits each for the Elks. Perk Robinette featured at the hot corner for VFW with ten assists.

Marshall Barb turned in a two-hit pitching performance as Ritter's won their first game, "Skonk" Zimmerman had four-for-four. "Ace" Comer and Bob Koelker blasted homers and Morgan starred afield. Coffman made several nice running catches in left field for the Silks and also banged a two-bagger.

AT CELANESE FIELD
Ritter's ..... 350 212 5—16 16 2
Celanese ..... 002 000 0—2 3 3
Barb and Ritter, Kienhofer and Wolford.

AT CAMPOBELLO:
B.P.O. Elks ..... 020 330 0—6 10 4
V.F.W. ..... 004 003 x—9 9 2
Klavuhn, Underdonk (6) and Pence. Aman and Dean. LP—Klavuhn.

AT STITCHER FIELD:
Outdoor Club ..... 000 002 7—9 11 2
Pittsburgh Plate .. 000 300 0—3 9 2
G. Kauffman, Elliott (5) and Cage. Thompson and Frye. WP—Elliott. HR—V. Johnson (Outdoor Club).

AT EAST SIDE:
Moose ..... 200 121 3—9 8 3
K. of C. ..... 230 150 1—10 10 2
Wade, Niland (1), Angellatta (5) and Talya. Scaletta and Harden. LP—Angellatta. HR—Joe Becker (Moose).

TROPHY WINNER — The Women's Golf Association of the Cumberland Country Club opened its 1957 competitive season yesterday with Mrs. Albert Eskin (above) topping the field to capture the Edgar Vandegrift Memorial Trophy. The event, for players with 25-plus handicaps, attracted 32 entries and Mrs. Eskin posted a net of 66 with 96-32.

Major League Night Boxscores

Pirates 3, Dodgers 2

BROOKLYN	ab	h	o	a	PITTSBURGH	ab	h	o	a
Gilliam 2b	5	2	4	5	M'zer'ski 2b	4	1	6	5
Reese ss	6	1	3	5	Virdon cf	4	0	2	0
Snider cf	5	3	4	0	Skinner lb	5	1	11	2
Furillo rf	5	2	1	0	Clemente rf	5	1	1	0
Hodges 1b	4	1	12	1	Thomas lf	4	1	1	0
Cimoli lf	5	1	2	1	Freese 3b	4	2	0	1
Ca'pan'lla c	2	0	3	1	Foiles c	4	1	6	1
xNeal	0	0	0	0	Pritchard ss	2	1	4	5
Walker c	2	0	0	0	bP.Smith	1	0	0	0
Zimmer 3b	5	2	2	4	Baker ss	1	0	2	0
N'wcombe p	4	1	0	0	Friend p	2	0	0	2
Labine p	0	0	0	0	cFondy	1	1	0	0
					Purkey p	0	0	0	0
					Arroyo p	0	0	0	0
					Face p	1	1	0	1
Totals	43	13	x31	17	Totals	35	10	33	17

a—Ran for Campanella in 6th.
b—Popped up for Pritchard in 8th.
c—Singled for Friend in 8th.
x—One out when winning run scored.

Brooklyn	001	000	010	00—2
Pittsburgh	000	010	010	01—3

E—Reese, Cimoli, Clemente, Freese, Face. E—Reese, Pritchard. RB—Cimoli (Reese scored on Pritchard's error), Foiles, Fondy (Face scored on Reese's error). 2B—Gilliam, Freese. HR—Cimoli. S—Mazeroski. DP—Hodges and Reese, Mazeroski, Pritchard and Skinner; Pritchard, Mazeroski and Skinner. Left—Brooklyn 14, Pittsburgh 6. BB—Newcombe 1, Friend 4, Face 1. SO—Newcombe 2, Friend 1, Arroyo 1, Face 3. HO—Newcombe 10 in 10 1-3, Labine 0 in 0, Friend 11 in 8, Purkey 0 in 1-3, Arroyo 0 in 1-3, Face 2 in 2 1-3. R-ER—Newcombe 3-2, Friend 2-2, Purkey 0-0, Arroyo 0-0, Face 0-0. HBP—By Purkey (Gilliam). PB—Foiles. W—Face (2-3). L—Newcombe (4-4). U—Baker, Boggeli, Secory, Landes. T—2:46. A—13,259.

Braves 1, Redlegs 0

CINCINNATI	ab	h	o	a	MILWAUKEE	ab	h	o	a
Temple 2b	4	2	1	1	O'Con'ell 2b	3	0	3	3
Post 1f	4	2	2	0	Mantilla 3b	3	0	0	3
Bell rf	4	0	4	0	Aaron rf	2	0	3	0
Robinson lf	4	2	7	0	Fa'ko lf	3	0	1	0
Crowe 1b	4	1	7	0	Thomson cf	3	1	7	0
aJeffcoat	0	0	0	0	Logan ss	3	0	2	2
Bailey c	4	0	7	0	Torre 1b	3	1	8	0
Hoak 3b	4	0	1	1	Crandall c	3	0	2	0
McMillan ss	3	0	0	4	Spahn p	3	0	1	3
Gross p	3	0	0	1					
Totals	31	5	24	7	Totals	26	2	27	11

a—Ran for Crowe in 9th.

Cincinnati	000	000	000	—0
Milwaukee	000	000	01x	—1

R—Thomson. E—O'Connell. RBI—Torre. 2B—Robinson. 3B—Thomson. DP—Logan, O'Connell and Torre 2. Left—Cincinnati 7, Milwaukee 2. BB—Gross 1. SO—Gross 2, Spahn 2. R-ER—Gross 1-1, Spahn 0-0. WP—Gross. W—Spahn (5-2). L—Gross (4-1). U—Crawford, Venzon, Ballanfant, Jackowski. T—1:57. A—29,817.

Yanks 8, Red Sox 5

NEW YORK	101	030	000	3—8 13 1
BOSTON	100	030	001	0—5 9 4

(10 innings)

Larsen, Ditmar (5) and Howard; Nixon, DELOCK (6) and Daley, White. HR—Williams (Boston).

White Sox 3, A's 1

KANSAS CITY ...	000	100	000	—1 6 1
CHICAGO	200	100	00x	—3 9 0

COLEMAN, Burnette (2), McDermott (7) and Smith; Fischer and Lollar.
HR—Smith (Kansas City).

Indians 4, Tigers 3

CLEVELAND	000	200	002	—4 8 1
DETROIT	100	100	200	—3 6 2

MOSSI, Narleski (9) and Hegan, Narron; HOEFT, Sleater (9) and Wilson.
HR—Boone, Tuttle (Detroit); Robinson (Cleveland).

Major Pacesetters

By International News Service

NATIONAL LEAGUE

BATTING
(Based on 100 official at bats)

Player and Club	G	AB	R	H	Pct.
Musial, St. Louis	35	146	24	53	.363
Robinson, Cin'nati	36	155	30	53	.353
Groat, Pittsburgh	32	128	15	45	.352

HOME RUNS—Aaron (Milwaukee), 12; Moon (St. Louis), 10 and Musial (St. Louis), 9.
RUNS—Aaron (Milwaukee), 33.
HITS—Robinson (Cincinnati), 55.
DOUBLES—Hoak (Cincinnati) and Musial (St. Louis), 13.
TRIPLES—Mays (New York), 4.
RUNS BATTED IN—Furillo (Brooklyn) and Aaron (Milwaukee), 33; Musial (St. Louis), 31; Hoak and Robinson (Cincinnati), 27.
STOLEN BASES—Mays (New York), 13; Temple (Cincinnati), 7 and Gilliam (Brooklyn), 6.
PITCHING—(Based on most wins)—Jackson (St. Louis), 6-1 and Gomez (New York), 6-2; Acker (Cincinnati) and Sanford (Philadelphia), 5-1; Spahn and Burdette (Milwaukee), 5-2; Gross and Lawrence (Cincinnati) and Drysdale (Brooklyn), 4-1 and Newcombe (Brooklyn), 4-4.
STRIKEOUTS—Pierce (Chicago), 41.

AMERICAN LEAGUE

BATTING
(Based on 100 official at bats)

Player and Club	G	AB	R	H	Pct.
Williams, Boston	34	118	24	48	.407
Mantle, New York	35	116	30	43	.371
Bertoia, Detroit	31	105	11	37	.352

HOME RUNS—Williams (Boston), 11; Sievers (Washington), Zernial (Kansas City) and Mantle (New York), 9; Skizas (Kansas City), 7.
RUNS—Mantle (New York), 33.
HITS—Williams (Boston), 48.
DOUBLES—Fiews (Washington), 13.
TRIPLES—Simpson (Kansas City), 4.
RUNS BATTED IN—Sievers (Washington), 33; Doby (Chicago) and Wertz (Cleveland), 24; Minoso (Chicago), Tuttle (Detroit), Jensen (Boston) and Mantle (New York), 23.
STOLEN BASES—Landis (Chicago), 8; Francona (Baltimore) and Minoso (Chicago), 5; Aparicio (Chicago), Piersall (Boston) and Pilarcik (Baltimore), 4.
PITCHING—(Based on most wins)—Pierce (Chicago), 7-2; Maas (Detroit), 6-2 and Brewer (Boston), 6-3; Trucks (Kansas City) [illegible]; Grim (New York) and Wilson (Chicago), 5-2 and Wynn (Cleveland), 5-[illegible].
STRIKEOUTS—Aroyo (Pittsburgh), 45.

Phils 16, Giants 6

PHILADELPHIA	ab	h	o	a	NEW YORK	ab	h	o	a
Ashburn cf	5	4	4	0	Sch'd'nst 2b	4	1	1	4
Hamner 2b	5	2	4	1	McCorm'k p	0	0	0	1
Repulski lf	6	3	4	0	cJabl'ski	1	0	0	0
Bouchee 1b	5	1	9	0	Lockman 1b	4	1	11	0
Jones 3b	4	2	0	2	Mays cf	4	1	5	0
Karanski 3b	1	0	1	0	Rhodes lf	4	0	1	0
Lopata c	5	3	1	1	Mueller rf	4	1	1	0
Bowman rf	6	1	2	0	Spencer ss	4	0	0	3
F'nandez ss	4	0	2	3	Katt c	2	2	5	1
Smalley ss	0	0	0	1	Rodgers 3b	4	2	2	2
Sanford p	1	0	0	0	Antonelli p	0	0	0	0
Miller p	2	1	0	1	Consuegra p	0	0	0	1
					Ridzik p	0	0	0	0
					aHarris	1	0	0	0
					Margoneri p	0	0	0	1
					Grissom p	0	0	0	0
					bCasti'n 2b	1	0	1	1
Totals	44	17	27	9	Totals	33	8	27	14

a—Fouled out for Ridzik in 4th.
b—Grounded out for Grissom in 7th.
c—Popped out for McCormick in 9th.

Philadelphia	413	050	500	—16
New York	040	000	002	—6

R—Ashburn 3, Hamner, Repulski 3, Bouchee 2, Jones, Lopata 2, Bowman, Fernandez, Miller 2, Schoendienst, Katt 2, Hodgers 2, Consuegra. E—Rodgers 2. RBI—Repulski 3, Jones 3, Schoendienst 4, Miller 3, Ashburn, Hamner, Lopata 3, Lockman, Mays. (Bouchee scored as Lopata hit into doubleplay in 1st. Ashburn scored on Rodgers' error in second). 2B—Lopata 2, Ashburn 2. HR—Schoendienst, Miller. SF—Miller, Lockman. DP—Spencer, Schoendienst and Lockman; Hamner, Fernandez and Bouchee. Left—Philadelphia 9, New York 7. BB—Sanford 4, Miller 2, Consuegra 1, Ridzik 2, Margoneri 3. SO—Miller 1, Ridzik 2, Margoneri 1, McCormick 2. HO—Sanford 3 in 3 1-3, Miller 5 in 7 2-3, Antonelli 4 in 0 (faced 5 batters in 1st), Consuegra 4 in 2 2-3, Ridzik 1 in 1 1-3, Margoneri 6 in 2 (faced 3 batters in 7th), Grissom 2 in 2, McCormick 0 in 2. R-ER—Sanford 4-4, Miller 2-2, Antonelli 4-4, Consuegra 4-0, Ridzik 0-0, Margoneri 6-6, Grissom 2-2, McCormick 0-0. HBP—By Antonelli (Bouchee). WP—Sanford. W—Miller (1-1). L—Antonelli (3-6). U—Conlan, Donatelli, Delmore, Smith. T—2:47. A—4,977.

Cards 5, Cubs 1

CHICAGO	ab	h	o	a	ST. LOUIS	ab	h	o	a
Morgan 2b	4	0	1	3	Blas'ame 2b	3	2	2	2
Speake cf	4	1	3	0	Dark ss	4	3	1	3
Banks 3b	4	1	0	4	Musial 1b	3	0	7	2
Long 1b	4	1	11	1	Moon lf	4	1	1	0
Morgan rf	4	0	1	0	Boyer 3b	4	0	1	0
Ernaga lf	3	1	1	0	Cunn'h'm rf	4	2	3	0
Neeman c	3	1	1	1	H.Smith c	3	0	9	0
Littrell ss	2	0	3	2	Kasko 3b	4	1	1	2
aWallis	1	0	0	0	Jackson p	3	0	2	1
Wise ss	0	0	1	0					
Drab'sky p	2	0	0	2					
Littlef'ld p	0	0	0	0					
bBolger	1	0	0	0					
Brosnan p	0	0	0	0					
Totals	32	5	24	15	Totals	31	9	27	10

a—Grounded out for Littrell in 8th.
b—Grounded out for Littlefield in 8th.

Chicago	000	000	010	—1
St. Louis	100	010	21x	—5

R—Ernaga, Blasingame, Moon, Cunningham, H. Smith, Kasko. E—Wise. RBI—Musial, Cunningham, Dark 2, Walls, (Moon scored on Wise's error in 8th). 2B—Neeman. 3B—Banks. HR—Cunningham. DP—Long, Littrell and Long. Left—Chicago 4, St. Louis 7. BB—Drabowsky 4, Brosnan 1. SO—Jackson 5. HO—Drabowsky 7 in 6 2-3, Littlefield 0 in 1-3, Brosnan 2 in 1. R-ER—Drabowsky 4-4, Littlefield 0-0, Brosnan 1-0, Jackson 1-1. W—Jackson (6-1). L—Drabowsky (2-4). U—Boggess, Gorman, Dixon, Burkhart. T—2:10. A—8,956.

Baseball

(Continued from Page 12)

The Oregonian also said, "several sources predicted that the Coast League might become restricted to the Pacific Northwest."

The unnamed sources said that with Los Angeles and San Francisco out of the league, the Hollywood team would fold, and San Diego and Sacramento might also the newspaper said.

"In this case the coast league's northwest cities — Portland, Seattle and Vancouver, B.C.— might be forced to form a circuit including teams in such cities as Spokane, Salt Lake City, Tacoma and possibly Denver, Edmonton, Calgary or Victoria.

"Such a league probably would be of AA or A classification," the newspaper said.

INTERNATIONAL LEAGUE

	W	L.		W	L
Buffalo	21	13	Columbus	17	22
Richmond	24	15	Havana	17	22
Toronto	21	15	Rochester	17	23
Miami	20	18	Montreal	14	23

Buffalo 8, Toronto 5
Rochester 4, Montreal 3
Richmond 4, Columbus 3
*Miami 5, Havana 4
*Ten innings.

Tapping

(Continued from Page 11)

and Joe Bolt, LaSalle reserve second baseman, arrived shortly afterwards to line off the field and Neun spent quite a bit of time with the two youngsters teaching them a few "tricks of the trade."

The affable Yankee scout, by the way, is responsible for introducing soccer into Allegany County high schools, coming here as a young man in 1920. He also officiated area games for several years afterwards.

Neun understands the problems of a sports reporter, having worked during the off-season on the Baltimore Evening Sun for 25 years. He finally gave up the work in 1947 when he took over as manager of Cincinnati. Warren Giles, president of the National League who was then prexy of the Redleg club, told Neun it would be wise for him to discontinue his sports writing for a variety of reasons.

Johnny, who managed in the minors for ten years, piloted the Redlegs to a fifth-place finish in '47, but was succeeded in the middle of the following season by Bucky Walters.

And what team does Mr. Neun expect to win the American League pennant this year? Why, the Yankees of course.

Yogi Berra's slow start doesn't seem to bother Johnny. "I've seen Berra get away like this before," he said. "But you can bet he'll be right up there among the batting leaders before the season is over."

Martinsburg Plays Weirton Tonight

MULLENS, W. Va. — (AP) — A change in the schedule for the opening games of the State High School Baseball Tournament will send Clear Fork against East Bank in the first game at 1 p. m. EST today and Greenville against Logan at 3:30 p. m.

In other first round games, both set for tonight, Weirton will play Martinsburg and Buckhannon will meet Ripley.

Vandegrift Trophy Won By Mrs. Eskin

Mrs. Albert Eskin won the Edgar Vandegrift Memorial Trophy yesterday when she posted a net score of 98-32—66 in a golf tournament held at the Cumberand Country Club for women with handicaps of 25 and over. Thirty-two members participated.

Players with handicaps below 25 participated in a worst hole tourney and the winner was Mrs. Henry A. Johnson with a net 85-28—57.

Peskin Disposes Of Another Champ

Morton "Sonny" Peskin disposed of another former champion when he defeated Russell Ponton yesterday, 2 up on the 18th, and advanced to the semi-final round of the championship flight in the spring handicap tournament at the Cumberland Country Club.

Peskin's opponent in the semi-final bracket will be Ed Mattingly, another ex-champion.

In a fourth flight match Ed Mullan defeated Harold Marx, 3 and 4.

Phils To Drill

Phillies of the Dapper Dan League will practice tomorrow, 9:30 a. m., at East Side Field.

TEXAS LEAGUE
Fort Worth 8, Shreveport 3
San Antonio 3, Tulsa 2
Houston 3, Dallas 1
Oklahoma City 1, Austin 0

LITTLE SPORT — By Rousom

Spahn

(Continued from Page 11)

second after Red Schoendienst hit a grandslam homer, was the winner and he also hit a two-run homer.

Jackson was making only his third start in two seasons but he pitched five-hit ball to chalk up his sixth straight victory of the year. The righthander had a one-hit shutout until the eighth inning. Joe Cunningham homered for the Cards off loser Moe Drabowsky and Wally Moon extended his hitting streak to 21 games.

Fischer outlasted three Athletic pitchers to record his third win in four decisions. The only run off him was Hal Smith's homer. The White Sox hit Rip Coleman for a pair of runs in the first inning.

Ted Williams tied the game for Boston in the ninth by hitting his 11th homer. The Yanks scored their three runs in the tenth at the expense of Ike Delock. Art Ditmar was the winner. Mickey Mantle paced the 13-hit Yankee attack with two doubles and two singles.

Robinson's pinch homer off Billy Hoeft gave the win to Don Mossi. Detroit's three runs off the Indian southpaw were on homers by Ray Boone and Bill Tuttle.

Twilight Winners Play Non-Winners

All the winning teams take on non-winners this evening in the Twilight Baseball League.

Barton will be host to Wright's Crossing, Zihlman is invaded by Lonaconing and Midland takes on Finzel at home. All the host teams won their opening games on Monday.

Three Yanks Bag Wins In British Golf

FORMBY, England (AP) — Three out of four Americans won their fourth round matches in the British Amateur Golf Championship today and earned places in the last 16 in the tournament. One strong challenger, Jimmy McHale, was eliminated.

Gene Andrews, former U.S. public links champion from Pacific Palisades, Calif.; Dale Morey, U. S. Walker Cup player from Indianapolis, and Harold B. Ridgeley, Air Force master sergeant from Haverford, Pa. were the winners.

Andrews beat H. V. S. Thomson of Scotland 4 and 3. Morey, runner-up in the 1953 American amateur championship, defeated Frank Fawcett of England 5 and 4. Ridgeley whipped Dr. F. W. G. Deighton of Scotland, 2 up.

Charlie Stowe, English veteran, eliminated McHale, 1 up.

Deputy United States marshals have the power to make arrests.

Ken Loeffler Quits

COLLEGE STATION, Tex.—(INS)—Texas A&M basketball coach, Ken Laeffler, center of charges of recruiting violations aimed at the Aggies by the NCAA, resigned his position yesterday.

Legion To Practice

Candidates for Cumberland's American Legion baseball team will practice tomorrow, 2 p.m., at Stitcher Field.

PACIFIC COAST LEAGUE
San Francisco 5, Sacramento 0
San Diego 3, Los Angeles 0
Vancouver 3, Hollywood 4
Portland 6, Seattle 1

Only One Softball Rec Game On Tap

South End Merchants and Gray's Tavern, both [illegible], tangle this evening at East Side Field in the lone City Rec Softball League contest carded. Game time is 6:15.

Merchants are knotted with Western Maryland Railway and Sports Shoppe for first place with a 2-0 mark. Gray's Tavern has won its only outing with a 6-3 decision over Post Playground Monday evening.

The Merchants racked up National Guard, 12-5, in their last start.

SOMERSET CO. SADDLE HORSE ASSN.
HORSE SHOW
JUNE 2, 1957
1 P.M.
MEYERSDALE FAIR GROUNDS
OPEN TO EVERYONE

Would Your Business be Safe if your partner died? Would you for one of many reasons be forced into liquidation? Sound, Atlantic Life business protection can keep you and your business a going concern. Ask how little it costs.

Norbert B. O'DONNELL
108 S. Liberty St.
Dial PA 4-2630
ATLANTIC LIFE
Insurance Company
More than a Half Century of Service

PLEASURE
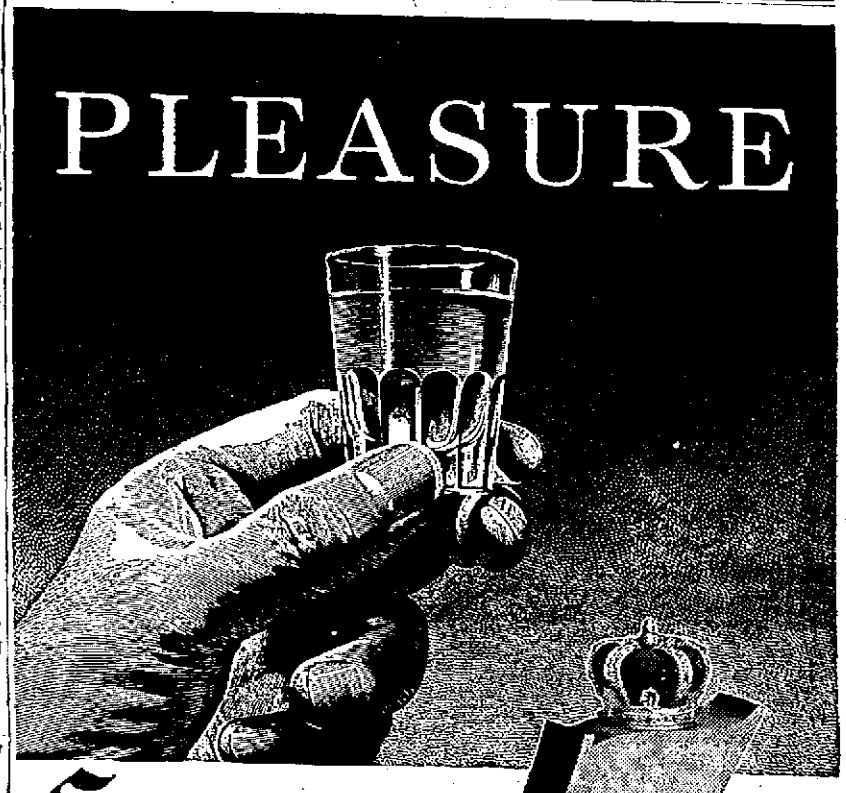
Sure and simple
Why is Seagram's 7 Crown America's favorite whiskey year after year? The answer is sure and simple. Pleasure! In every bottle, every drink, every time!
Say Seagram's and be Sure
OF AMERICAN WHISKEY AT ITS FINEST
SEAGRAM DISTILLERS COMPANY, NEW YORK CITY. BLENDED WHISKEY, 86 PROOF. 65% GRAIN NEUTRAL SPIRITS.

A-1
USED CARS
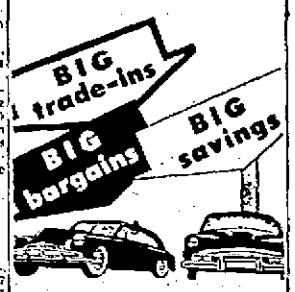

ST. GEORGE Motor Company
YOUR FRIENDLY FORD DEALER FOR OVER A QUARTER OF A CENTURY
OPEN EVENINGS 'til 9
South Centre at Salem and Route 40 at Winchester Road

because it's lighter
POUR IT Notice its sparkling clarity... makes your mouth water just to look at it!
TASTE IT Roll it on your tongue. Let it slide down your throat. Man!
LOVE IT Incomparably smooth. Refreshing! Makes you happy to be alive!
Mountain Water makes the difference
Old Export
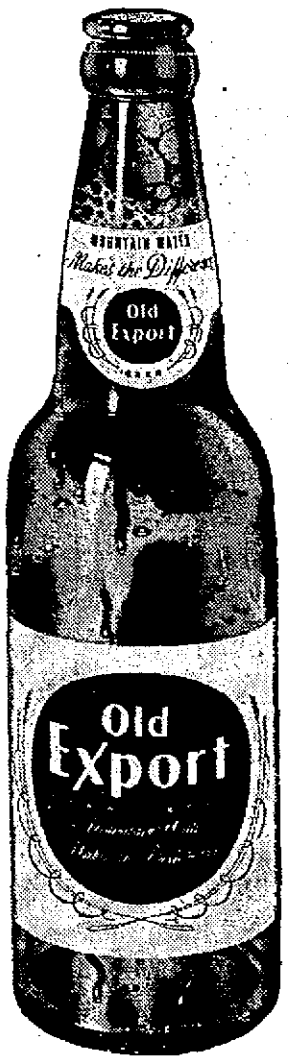

In Memoriam

In loving memory of our husband and father Joseph H. Humbertson who left us one year ago May 30, 1956.
The depths of sorrow we cannot tell
Of the loss of one we loved so well
And while he sleeps a peaceful sleep
His memory we shall always keep.
His devoted wife and children.

1-Announcements

VACATIONERS, have the home town news follow you while you are away from home. You can have the Cumberland News or Evening Times mailed any where in the States for 6c per copy; Sunday Times for 10c per copy. Before you take your trip Phone the Times-News Circulation Department: PA 2-4600 to order your paper.

SAVES TIME and looks fine. Apply transparent Glaxo to your kitchen linoleum. Ends waxing. Rosenbaum's

2—Automotive

International Harvester
Authorized Dealer Motor Trucks
Farm Tractors & Machinery
THE LIGHT & DECKER CO.
115 S. Centre St. Phone PA 2-5600

GMC Trucks
Case Tractors & Machinery
New Holland
Farm Equipment
COMPLETE REPAIR SERVICE FOR ALL MAKES
After We Sell—We Serve!
Collins G.M.C. Truck Co.
RT 40 EAST PHONE PA 2-3922

TOWING 24-HOUR SERVICE
TAYLOR, PA 2-7979

TOWING 24 Hour Service
Moore PA 4-6440

SAFE BUY USED CARS
Finest Selection in Town
56 Dodge 2-door
56 Merc. Monterey Hardtop
55 Mercury 4-door
54 Ford Ranch Wagon
53 Olds. 2-dr. 88
53 Chevrolet Bel Air Coupe
51 Mercury 2 door
50 Pontiac 4 door
50 Studebaker Cpe $200
No Down Payment Except Good Credit on Any Car Up to $850!
Cumberland Lincoln-Mercury
828 N. Mechanic St.
Phone PA 4-0460

52 PLYM. BELV. HT. $695
R&H. Blue & Grey finish. Very sharp.
HI-WAY MOTORS
McMullen Hwy., 200 yds. beyond Circle Inn. PA 2-5055

AHLBURN'S CHEVROLET CO.
55 Plymouth Belvedere Club Sdn. $1575
55 Ford Customline 2-dr. Sdn. $1195
51 Chev 4-dr. Station Wagon PG $1295
51 DeSoto Cust. Conv. $ 395
51 Ford Dlx. 2-dr. Sdn. $ 375
OTHERS
AHLBURN'S Chevrolet Co.
Phone 26 Hyndman, Pa.

ST. CLOUD MOTORS
1955 BUICK 2 DR. R. H. DYN.
1954 OLDS. 2 DR. R. H. HYD.
1954 BUICK 2 DR. R. H. DYN.
1957 BUICK 4 DR. R. H.
1953 PONT. 2 DR. R. H. HYD.
Frostburg, Md.

Bank Financing AT OUR OFFICE
30-month 5% Interest
ON ALL '57 MODELS
57 Ford Fl. Vict. "500" loaded
57 Ford 4-dr. Sta. Wagon
56 Chev. Bel Air Sdn.
56 Pont. 2 Dr. H.T. R.H. Hyd.
56 Plym. V-8 Sedan, nice
56 Pont. Sdn., R&H, hyd.
56 Buick H. T. R&H, dyn.
56 Chev. V-8 Sta. W, 4-dr.
56 Pont. Conv. F equip. Sharp
56 Ford 4 D. S. Wagon, nice
56 Ford Sdn. RH, F'matic
56 Ford Conv. RH, F'matic
56 Chev. Sdn. R&H, P.G.
55 Cadillac Sdn. Equipped
55 Ford Vict. RH., sharp!
55 Chev. V-8 H. T. R&H, PG
55 Pont. HT, R&H, Hyd.
55 DeSoto Htp, R&H
55 Merc. Sdn. RH, M'matic
55 Pontiac Sdn., R&H, Hyd.
55 Olds. Sdn. R.H., P. S., P. B.
55 Chev. "6" Sedan H&D
54 Buick Sup. HT, loaded
54 Buick Cent. H'dtop, nice
54 Plym. sd. R, H, nice
54 Chrysler sd., R, H.
54 Pont. HT, R, H, Hyd.
54 Ford Sdn. Loaded, RH
54 Chev. Sdn. R.H., P.G.
53 Chrys. Sdn. R.& H
53 Merc. Sdn. R H., M-Matic
53 Packard Sdn., R&H
53 Merc. H. T., R&H, OD.
53 Ford S. Wag., RH, F'matic
53 Olds Super 88, RH, Hyd.
53 Buick Sup. Riv. RH, Dyn.
53 Cadillac Sdn., like new
53 Buick Spl. 2-Dr. RH
52 Chev. Bel. R H., P G
52 Buick Sup. H T. R H., Dyn
52 Cad. Cpe. R&H, hyd.
52 Plym Hardtop, RH
52 Olds. Sup. "88" HT
51 Chev. Sdn. R H., P G
51 Pont. S. Wag. RH, Hyd.
51 Ford sed., R&H
50 Cad. HT, R &H, hyd.
50 Olds 88 Sdn., R&H, hyd.
Red's Used Cars
722 GREENE ST. PA 2-8150

TODAY'S SPECIAL
52 DeSOTO
4 door sedan
Automatic transmission
Radio and heater
$339.78
Woody Gurley's
USED CAR LOT
212 GREENE ST.
PA 2-0202

2-Automotive

STEINLA
56 Buick Special 4 Door
56 Desoto Hardtop
55 Ford Station Wagon
55 Plym. Bel. Clb. Sdn.
54 DeSoto Hardtop
All cars guaranteed!
BANK TERMS
218 S. Mechanic PA 4-2600

1950 GMC 2 TON HEAVY DUTY, 2 speed axle. Good condition. Call CO 4-4788.

Smith's Triangle MOTORS
322 S. Centre PA 4-6464, PA 4-6466
Mon. — Sat — 8-9 P. M.

ALL OUT
END OF THE MONTH
SALE
Our Volume Deal Setup—With Short Margin—Quick Turnover, Wheel 'em & Deal 'em Attitude, Means We Can Continue to Sell You A Good Car For The Least Dollar. — The Very Best Stock — Guaranteed.

56 PLYM V8	1588
55 FORD V8	1288
55 PONT V8	1408
54 OLDS 88	1550
53 PONT "8"	688
51 CHEV 4 DR	388
50 BUICK SPL	248
49 CHEV SDN	188

54 BUICK H.T.	56 FORD CONV.
54 BUICK CENT.	55 FORD VICT.
53 BUICK H.T.	55 FORD WAG.
53 BUICK CONV.	55 FORD F'lane
52 BUICK SPEC.	55 FORD F'matic
52 BUICK H.T.	55 FORD 4 DR.
51 BUICK 2 DR.	55 FORD V8 2 dr.
52 CAD. "60"	54 FORD CUST. 8
52 CAD. CPE.	54 FORD 2 DR. 8
50 CAD. CPE.	54 FORD WAG.
49 CAD. SDN.	53 FORD CUST. 8
56 CHEV WAG.	53 FORD "6" cyl.
55 CHEV 2 dr. "6"	53 FORD ML 4dr
55 CHEV V8 S.S.	52 FORD F'matic
55 CHEV V8 P.G.	51 FORD V8 4 dr.
55 CHEV WAG.	50 FORD V8 2 dr.
54 CHEV 4 DR.	55 MERC H.Top
53 CHEV 2 DR.	51 MERC H.Top
53 CHEV 4 DR.	51 MERC O'Drive
51 CHEV 2 DR.	53 NASH RT
51 CHEV 4 DR.	56 OLDS Full Pr.
51 CHEV CPE.	53 PACK 4 DR.
54 DODGE V8 PF	55 PLYM 4 DR.
52 DODGE 4 DR.	53 PLYM WAG.
50 DODGE 4 DR.	52 PLYM 4 DR.
	56 PONT HT 4 dr
	54 PONT HT Cpe.

GOOD TRUCK BUYS
56 FORD V8 ½ TON L. NEW
57 WILLYS 4 WH DRIVE ¾ TON
52 DODGE DLX CAB ½ TON
50 CHEV ½ TON — 1 OWNER
49 WILLYS 4 WHEEL DRIVE
100%
Warranty On Many!
BIG CUT IF NO TRADE-IN
ALL CARS SALE PRICED
GULICK'S
DOWN ON THE CORNER S. CENTRE & WMS. ALSO 56 THOMAS STREET
PA 2-3650 PA 2-1401

PENN-MAR GAS MISERS
Cost less to buy
And less to run
Get the low down on these wonder cars that buy themselves with payments so low and gas mileage so high they are fully paid for before you realize it.

	PER MONTH
'57 Rambler "6" sdn. (new)	$49
'57 Rambler "6" St. Wag. (new)	$59
'57 Rambler V-8 sdn. (new)	$59
'56 Willys Jeep 4-WD truck	$52
'55 Rambler "6" sdn.	$39
'55 Rambler "6" sta. wag.	$46
'53 GMC ¾ ton pk-up 4 speed	$35
'51 Hudson Hornet OD	$29
'49 Chev. dlx. 2-dr. high quality	$20
'48 Willys Jeep 4 WD	$32

Don't delay. Start saving today. One stop financing. We do it all.
PENN-MAR MOTOR CO.
Direct Factory Dealer for Ramblers - Jeeps - Hudsons Metropolitans
NARROWS PARK, LaVALE PA 2-6340

'55 CHEVROLET deluxe 2 door sedan. Original paint, many accessories. $10 down, $28.50 month. PA 2-0435.

1956 Buick Super 4 Door Riviera. Beautiful 2 tone blue with white top, low mileage, one owner, like new, fully equipped with power, must move this week $2495.00
1955 Olds Super 88 4 Door Sedan. One owner and nice, price right.
Several other older models, traded in on new Buicks, that are put in condition to give you years of good service.
SAVILLE BUICK SALES
Phone 477 Romney, W. Va.

1952 MERCURY 2 door Custom, blue, radio, heater, turn signals, straight shift. Dial PA 4-3158.

Buy where you save!
M-G-K Motor Co.
221 GLENN ST. DIAL PA 2-2300

'55 Pontiac "Cat." HT, RH, Hyd. $1695
DEREMER'S GARAGE
Ridgeley RE 8-2110

55 Chrysler $2250
WINDSOR DLX. CONV.
PS, PB, AT, Tinted glass. Crash instrument panel, RH, back up and signal lights. 1-owner, 18,000 miles.
LONACONING MOTORS
Lonaconing, Md. Dial HO 3-3501

ROCKWAY Tractor, late model, 427 cubic inch engine, 20,500 pound 2-speed rear. Good condition. Mr. Teter, Bedford 519.

2—Automotive

COLLINS
Studebaker-Packard
Certified Used Cars

1953 Pack. Sup. HT
Automatic Transmission, beautiful black and white finish, back-up lights, interior spotless. 15,000 actual miles.

1953 Ford V8 Sta. Wag.
New engine, only 12,000 miles. New tires with "Life-Guard" tubes. Local one owner.

1956 Studebaker Champ
2 Dr. sedan, Overdrive, Undercoat. 16,000 actual miles. Local one owner.

Collin's Garage
STUDEBAKER-PACKARD
75 Henderson Ave. PA 4-1542
Weekdays 'til 9 Sat. 6

T-O-W-I-N-G!
24 Hour Service
CHAS. GURLEY PA 2-4846

CHRYSLER
'53 DeSoto Hardtop.
If you are looking for a one owner used car, we have this 2 tone green hardtop with leather & nylon interior. This car has had regular 1000 mile checks and has low mileage. The equipment includes radio, heater, defroster, signal lights, back lights, tip-toe automatic transmission, undercoat, foam rubber seats, good tires and all the small accessories. The price of this trouble free car
Is Only $995

55 Plymouth 2 dr.	1195
55 Ford 2 dr.	1095
55 Chrysler Windsor. Green.	1995
53 Chevrolet 2 dr. Belair	895
53 Cadillac 4 dr. "62"	1695
53 Jaguar XK120	1795
53 Lincoln Hardtop	1295
53 Dodge 4 dr.	795
53 Plymouth 4 dr.	745
53 Chrysler New Yorker	995
52 Buick Hardtop	895

PA 4-3840 Potomac Motors
Open Evenings 6:30 to 8:30
LOT and GARAGE
Cor. S. George and Harrison Sts.

PLYMOUTH
McINTYRE'S
DOUBLE VALUE
Bonded — 100%
1-YEAR GUARANTY
No Mileage Restriction
TODAY'S SPECIALS
These Cars Must Go!
OK USED CARS

55 Chevrolet $1545
4 door V-8. Radio, heater, overdrive.

55 Chevrolet $1495
4 door V-8. Heater, overdrive.

55 Ford $1495
Customline V-8 4 door. Heater, automatic transmission.

53 Pontiac $950
4 door station wagon. Radio, heater, automatic transmission, power steering

52 Chevrolet $645
4 door station wagon. Radio, heater.

TRUCKS

55 GMC $1250
½ ton V-8 pickup

53 Chevrolet $950
2 ton cab & chassis, 2 speed rear end

53 Dodge $690
½ ton panel

Open 9-9 Phone PA 4-4400
DOUBLE VALUE
Buy with assurance
Drive with confidence
219 N.Mechanic St.
Rear Entrance N. Centre at Bow
McINTYRE
CHEVROLET

Priced to Sell!
55 Chev. "210" 4 dr. H. PG
52 Chev. Bel Air HT. RH
52 Chev. Dlx. 4 Dr. RH
51 Chevrolet 2 Dr. RH
51 Ford 2 Dr. RH Fordomatic
51 Stude Comm Clb. Cpe. RH
51 Chev. ½ T. Pickup RH
50 Chev. ½ T. Pickup H
50 Dodge ½-T Pickup
50 Chev. 2 Dr. RH
49 Chev. ½ T. Pickup H
Over 30 cars to choose from
Bank terms and no down payment
Cumberland Motor Sale
14 Winecow St. Opp. A&P Super Mkt.
Phone PA 4-0790 Open 'til 9:30

51 Ford 2-dr., R&H, nice
45 Dodge ½ ton pk-up
'41 52 Chev. 1½ ton pk ups
Dingle Esso Station
Fayette & Greene PA 4-0818
52 Linc. 4 dr. $835 51 Merc 4 dr. $495
52 Pont. HT $795 51 Plym S W $495
51 Buick HT $595 51 Nash 4 dr. $295
Triple Lakes Auto Mart
Rt. 220, Triple Lakes, PA 4-4631

50 CADILLAC "62" Series 4-door Sedan, RH, Hydramatic, Original black finish. Motor, transmission just overhauled. Real Bargain!
49 LINCOLN Cosmopolitan 4 door sedan, radio, heater, Power windows, 2 tone paint, whitewall tires. Many other extras. Extra clean car.
ST. GEORGE MOTOR CO., PA 2-3456

2-Automotive

12
Beautiful Bargains For
5 DAYS ONLY
We welcome your old car on Trade.
No Down Payments On Some Models
Bank Terms Up to 24 mo. to Pay

55 Cad. DeVille Coupe
21,000 actual miles, (one owner). New set whitewall Vogue tires
Was $3895 NOW $3495

56 Ford V8 2 Door
One owner, 12,000 miles, radio, heater, whitewall tires.
Was $1695 NOW $1495

55 Plym. Bel. HT. Cpe.
One owner, Automatic Transmission, whitewalls, radio, heater, low mileage.
Was 1795 NOW $1650

55 Chev. Belair 2 Door
A very clean car. Loaded with equipment.
Was $1595 NOW $1395

54 Merc. Mont. HT. Cp.
Overdrive, radio, heater. A real beauty.
Was $1595 NOW $1395

55 Pontiac V8 Sdn.
Fully equipped, one owner. Clean as a pin.
Was $1795 NOW $1495

54 Ford 2 Door
Loaded and very clean.
Was $1195 NOW $995

53 Chev. Conv. Cpe.
Loaded. A real beauty!
Was $1095 NOW $875

52 Chev. Clb. Cpe.
2 Tone, motor overhauled and clean. Power Glide, radio, heater.
Was $745 NOW $599

TRUCKS

54 Chev. Pickup
Clean as new.
Was $995 NOW $850

51 Willys Pickup
4 Wheel Drive.
Was $695 NOW $550

50 Chev. Pickup
A real value!
Was $595 NOW $475

HARE MOTOR SALES
Wms. at Orchard — PA 2-4664

VACATION SPECIALS
51 Chrysler Sharp $295
52 Dodge Conv. $145
48 Pontiac Sta. Wag $95
51 Ford V-8 R & H $295
49 Buick R & H. Clean $195

56 Cadillac Cpe, Sav., loaded	$3995
56 Ford Wagon, loaded	$2595
56 Ford 4 Dr.	$1595
55 Ford Fairlane, real sharp	$1595
55 Buick Cent., loaded	$1995
55 Buick Spec., loaded	$1795
55 Olds "88", real sharp	$2295
55 Ford Custom, R & H	$1295
55 Pontiac 2 Dr. RH. Hyd.	$1595
54 Ford Country Sdn. 9 Pass.	$1495
54 Merc. hd. top, has everything	$1295
54 Ford Ranch Wagon	$1195
54 Ford Customline 4 Dr.	$1195
54 Chev. Bel Air, Cream puff, PG	$1095
54 Buick Super, loaded	$1495
53 Buick 4 Dr. Sharp	$995
53 Chev. 2 Dr. RH	$795
53 Dodge V-8 HT.	$795
53 Pontiac Catalina. Sharp	$995
52 Buick 4-dr.	$695
51 Plymouth, real sharp	$293
51 Chev. 2 or 4-dr.	$495
51 Ford 2 or 4 dr.	$495
51 Olds Holiday 4 Dr.	$435
50 Ford V-8 2 or 4 drs.	$295
50 Chevrolet 2 or 4 drs.	$293
48 Pontiac S.W.	$95

TRUCKS

55 Ford pickup V-8	$1195
54 Ford 1 ton pickup	$895
53 Dodge pickup	$795
53 Chev. 2 T Dump	$795
52 Dodge Panel	$655
52 Ford Courier	$495
52 Dodge Pickup	$595
51 Chev. Truck walk-in	$495
51 Stude. 2 ton van	$495
49 Int'l 1½ ton. Stake Body	$495
49 Chev. ½ ton	$295
49 International dump	$595
48 International ¾ T. pickup	$195
48 Ford P'kup 1 ton. Stake	$295
47 Dodge P'kup ½ ton	$195
46 Stude., good shape	$195

Many Others to Choose From
$5 Down On Cars Up To $700
BANK TERMS
100% Guarantee
See Max, or Buckwheat for the Best Deal in Town
HAROLD'S
McMullen Hwy at Custard Stand
9 a. m. to 9 p. m. Dial PA 4-0670

50 FORD ½ TON
V-8 PANEL
4 Forward Speed Transmission. A-1.
THOMPSON BUICK
Call Car Lot: Dial PA 2-1424

GLEN-ROY
OLDSMOBILE
Henderson at Frederick St.
Phone PA 4-6685

TIRE SALE!
670-15, full treaded $7.49 e. p. t.
New 670-15 $12.95 e. p. t.
DUNLOP TIRE & BATTERY SERVICE
6 WILLIAMS ST. PA 2-3190

FERGUSON TRACTORS
FARM MACHINERY
Kight's Garage Balto. Pike PA 4-4170

2-Automotive

THRIFTY THE HEART
of Cumberlands
Used Car Center
305 S. Centre St.
BEATS
EVERYBODY'S PRICES
55 Chev. Del Ray $1495
2 dr., R, H, & Powerglide. W.W.
54 Pontiac C. D. $1095
2 dr., R, H, & Hydramatic
54 Ford, Nice $ 795
2 dr., R&H, White Walls
53 Buick Spec. $ 895
4 dr., R&H, Sharp
50 Jeep S. Wgn. $ 395
Radio, Heater & Overdrive
For The Best Car You Ever Owned
THRIFTY AUTO SALES

Skilled Radiator Service
Schade's Mech & Val. PA 2-0500

End Of Month Bargains
'53 Hudson Sport Coupe, Hydramatic, Clean $695
'53 Chevrolet Belair 2 tone, a good buy at $695
'53 Chevrolet 2 door. Save money on this one at $695
'52 Chevrolet 2 door. Clean and mechanically perfect ... $695
'52 Ford 4 door sedan. Loaded $695
'51 Pontiac 2 door. Just right for the family $495
'50 Chevrolet 2 dr. Power Glide. Clean. Only $295
Bank Financing or Nothing Down!
Jim Raupach's Garage
443 N. Mechanic St. PA 2-4224

55 Buick Spl. HT. RH.
NELSON AUTO SALES
W. Va. Inspected Cars
30 POTOMAC, RIDGELEY RE 8-9290

SPOERL'S
USED CAR LOT
315 N. Mechanic PA 2-2415
Open 'til 9

4—Auto Glass

GLASS INSTALLED
(WHILE YOU WAIT)
BEERMAN AUTO PARTS
519-521 N. Mechanic PA 4-0250

5—Auto Repairs, Service

NORTH END GARAGE
507 Henderson Ave. PA 2-3594

McFARLAND AUTO SHOP
Phone PA 4-1216 503 Pine Ave.

7-Business Opportunities

Established Business
STOCK FOR SALE BELOW COST
Machinery & Equipment Cost Less Depreciation
Reasonable lease on premises
DIAL PA 2-2028

GROCERY and Meat Market in Cumberland. Doing a good business, but must sell due to ill health. Proof of amount of business done, only to interested parties. For details write Box 860-AX, c/o Times-News.

Available
Immediately
SUNOCO
SERVICE STATION
FOR LEASE
Good gallonage station with high potential and a minimum investment.
Write:
L. S. MADISON
Box 52, Bedford, Pa.
Phone Bedford 1132-Y

8-Coal For Sale

GUARANTEED PROMPT DELIVERY BERLIN BIG VEIN COAL $6.50 TON PHONE PA 2-2717.

9-Electrical Work, Fixtures

ELECTRIC WORK
FREE ESTIMATES ON WIRING
Sterling Electric Co., Inc.
100 N CENTRE ST PA 2-4800

ELECTRIC WORK
Motor Repairing, Wiring and Fixtures
QUEEN CITY ELECTRIC CO
Westinghouse Apparatus Agent
158-160 Frederick St. Phone PA 2-1132

10--Financing, Money Loans

Finance Plumbing & Heating
—McKAIG'S—

LOANS in a HURRY!
ON ARTICLES OF VALUE
—Also Unredeemed Values—
MORTON LOAN CO.
33 BALTIMORE STREET

THRIFT PLAN
Finance Corporation of Cumberland
18 N. Liberty St. Phone PA 4-0344

LOANS
ON YOUR SIGNATURE ONLY
UP TO $1500
FAMILY FINANCE CORPORATION
40 North Mechanic Street
Phone PA 4-5600

AUTO IN 5 MINUTES LOANS
National Loan, 201 S. George
DIAL PA 4-6622

11—For Rent

HOSPITAL BEDS, WHEELCHAIRS, WALKERS CRUTCHES PA 2-8484
Pile Bros Rt. 5 McMullen Hwy.

PASTURE for 25 head of cattle for rent. Dial PA 4-4167 W. H. Poorbaugh, Wellersburg, Penna.

FOR RENT—Single car garage. N. Allegany St., near Washington. Easily accessible. Reasonable. PA 2-3170.

12-Apartments

646 WASHINGTON — Attractive furnished or unfurnished. Combination living-dining, bedroom, kitchen, bath. Suitable permanent couple.

FURNISHED and unfurnished apartments. Centrally located. Phone PA 2-5456.

13-Furnished Apartments

Two and Three Room
Furnished Apartments, PA 4-3874

SMITH apartments, Kelly Blvd. 2, 3, 4 rooms; sleeping rooms by week. Utilities. PA 2-6100, PA 4-2494.

FURNISHED first floor apartment, semi-private bath. Two or three adults. 406 Park St.

2 ROOM front apartment, downtown. All utilities furnished. 230 Glenn Street.

4 ROOMS, private bath; also for sale large deep freeze. 567 Patterson Ave, between 5-7 p.m.

Nice 2 Room Furnished Apartment
Private bath, utilities furnished
207 Greene St.

14-Unfurnished Apartments

THREE ROOMS, private bath, second floor. All utilities furnished. 10 Fourth St. Dial PA 4-6523.

428 VIRGINIA AVE., second floor, 5 rooms, bath, porch. Immediate possession. Good condition. $35 month. Glen Watson, PA 2-4040.

THREE rooms, bath, second floor, 125 Bedford St. $50 month. Phone PA 4-2303.

THREE rooms, 1st floor. Bath, gas and electric. $28.52 per month. 690 Sperry Terrace. Phone PA 2-7195.

MODERN 4 ROOMS, bath; second floor in centrally located apartment building. Recently redecorated. Dial PA 4-3646.

DANDY 3 ROOMS, private, third floor, good heat. $41. Adults. 212 Harrison St. Phone PA 2-0909.

DESIRABLE, West Side, second floor, 5 rooms, including large TV living room, new bath, porches. Automatic gas furnace heat, hot water and gas for cooking. All furnished. Adults. $85 Vacant June 30. Write Box 863-A, c/o Times-News.

THREE ROOMS AND BATH
Private Entrance. One or Two Adults
Phone PA 2-2850

FOUR rooms and bath, private entrance, 2nd floor. 17 Offutt St., $25 month. PA 2-6130.

THREE rooms, private bath, 2nd floor, 20 W. First St. Apply 108 Springdale St.

CORDRY Apartments, 4 rooms, bath. Modern. Heat and hot water furnished. Janitor service. Dial PA 2-2049.

DESIRABLE 3 rooms, private bath, newly decorated, Apply 178 Thomas Street.

4 ROOM APARTMENT IN PRIVATE HOME. FIRST FLOOR. CALL PA 2-3944.

FIRST FLOOR—Four rooms, semi-private bath. Yard. Utilities furnished. Central location. Dial PA 2-6211.

3 ROOM APARTMENT
107 COLUMBIA ST.
PA 2-2326

15-Furnished Rooms

SLEEPING ROOMS
PRIVATE HOME, WEST SIDE
DIAL PA 2-0547

18—Houses For Rent

3 ROOM house, bath, porch. Water & gas furnished. Older couple preferred. $27.50. Dial PA 4-0923.

19-Wanted to Rent

QUIET, neat young man desires room in private home. Transferred here as technical specialist, effective July 15. A-1 college and rooming references. Ronald, P. O. Box 113, Mount Joy, Pennsylvania.

20-For Sale Miscellaneous

BEAT THE HEAT!
Air Conditioners
WARD AIRE
1-ton dlx, 220 volts, Reg. $229.95
NOW $199.88
SERVEL ELDORADO
¾ ton, Reg. $229.95
NOW $179.77
WESTINGHOUSE
¾-ton, 110 volt, Reg. $319.95
NOW $269.88
WESTINGHOUSE
¾ ton For Casement Window
One Only! Reg. $329.95
NOW $279.88
Vacuum Cleaners
TANK TYPE
With attachments, Reg. $59.95
NOW $47.88
CANISTER TYPE
With attachments, Reg. $59.95
NOW $47.88
Montgomery Ward
Baltimore Street at George
PA 2-3700

SOFA BED AND CHAIR $119
FURNITURE MART
20 N. Mechanic St. PA 2-3141

MANGLE, VIOLIN, COMPLETE BATHROOM OUTFIT, ALL IN GOOD SHAPE. DIAL PA 2-0087.

PLASTERBOARD—All Sizes
Try: "Pennsy"
Route 40 Narrows Dial PA 2-7300
Free Easy Parking!

GIRL'S 26" BICYCLE
GOOD CONDITION
PA 4-0503

DINING TABLE AND CHAIRS
SINGLE BED, REFRIGERATOR
Phone PA 2-5362

USED FORAGE HARVESTERS
McCormick 75P Grass Chopper .. $589
John Deere w/Grass & Corn Heads $539
Case w/Grass & Corn Heads $789
Papec w/3 heads $1089
H. G. BENDER
Phone ME 4-3771 Meyersdale, Pa.

UPRIGHT piano. Good condition. Dial RE 8-9285. Apply: 200 Main St Ridgeley, W. Va.

FOR SALE
Bunk Beds, Hotpoint Electric Range, 2 Electric Refrigerators, 9 x 12 Rug, Frigidaire 33" Electric Range, Base Cabinet, Washing Machine.
Bennett Transfer & Storage
Wareh'se, Franklin St. PA 2-6770

LARGE Tomato, Cabbage, Scarlet Sage, Zenias, Asters, Petunias, Marigold plants. Evergreens. Dolan's, 1701 Bedford St. PA 4-5449.

PANSIES for Memorial Day. Large plants loaded with blooms. H. R. Wright, Fairgo. PA 2-3229.

Singer Sewing Machines
Brand new electric automatics.
$40 OFF
Portables and Consoles.
Don't Miss This Good Buy!
Singer Sewing Center
65 Baltimore St.

SPECIAL Sewing machines adjusted in the home $2. Electrify and Buy WAKEFIELD Sales PA 2-8430, 2-4794

We Sell the Best and Repair the Rest
Schwinn Bicycles
Reo Lawn Mowers
Everything for the bicycle and lawn mower at
Vet's Bicycle & Mower Supply
30 Queen City P'rment PA 2-6683

The privilege is all yours!
By selecting your family plot NOW, you can enjoy these advantages: Low prices, Easy Terms, Best selections, Perpetual Care!
HILLCREST BURIAL PARK PA 4-3332

20-For Sale Miscellaneous

GARDEN SUPPLIES
Cabbage, tomato, potted tomato, pepper, cauliflower, celery, seed potatoes. Pansy, petunia, daisy, snap dragon, viola and scarlet sage plants.
All kinds of vegetables and Flower Seeds. Garden fertilizers, Lime, Peat Humus and Peat Moss.
Our Special Mix Lawn Seed 35c lb.
LIBERTY HARDWARE CO.
57 N. Liberty St. Phone PA 2-7140

T & W WASHER SERVICE
Apex, Kenmore, Easy, Maytag, Blackstone, Wringer Rolls. PA 4-2541

BEER—Throwaway bottle, $2.99 case.
CUMBERLAND LIQUOR STORE
413 Henderson Ave. PA 2-7727

HAPPY HILLS FARMS MILK
Gallon 80c ½ Gallon 42c
Plus Jug Deposit
At Your Local Grocers

FREE KITCHEN Planning and Remodeling. Green-Hartman Appliance, PA 4-0730, or shop our showroom and see our modern Kitchen Display.

PLYWOOD
Interior Exterior Marine
Try "Pennsy"
Route 40 Narrows Dial PA 2-7300
Free Easy Parking!

WALLPAPER
Cochran Paints Sanders Rented
Never Knowingly Undersold
QUENTIN M. RICE 19 Laing Ave.
Open 7 days week 9 a. m. to 12 p. m.

AUTO Insurance to cover State Law $32.22. Also Workmen's Compensation Fire. Glenn Watson PA 2-4040.

USED BUILDING MATERIAL
New & Used Bathroom Fixtures
Cumberland Salvage Dial PA 4-6683

WEDDING invitations, announcements, receptions, napkins, matches. Federal Printing, 257 Columbia St. PA 2-3424

USED TAPE RECORDERS
Phonographs, Hi-Fi Equipment
Enterprise Amusement Co.
170 N CENTRE ST. DIAL PA 2-0054

SCOTT-ATWATER MOTORS, WHIRLWIND BOATS, BOAT TRAILERS, MARINE EQUIPMENT.
BOAT KITS — MARINE PAINTS
BOATHAVEN
WARWICK & GREENWAY, PA 2-6510

USED Restaurant Equipment Bought and Sold. Dave Gonter Food Consultant; LaVale, Md. Dial PA 2-0244.

Complete line Deltox Rugs, Magee Carpets
Burkey's Floor Covering
BEDFORD ROAD PA 2-4975

OPEN MEMORIAL DAY
7:30 A. M. Until Noon
KING'S TACKLE SHOP
243 VA. AVE.

Top Soil, any amount. Landscaping. Dial PA 2-0896

Baby Parakeets & Supplies
Marty's, 439 N. Mech. PA 2-7011

TRI-STATE MEMORIAL CO.
—Monuments & Markers—
Everlasting Guarantee in Writing
Cresaptown PA 4-1540, Piedmont 20691

VEGETABLE PLANTS
Fine quality, thick stem tomatoes, peppers, sweet potatoes, cabbage, etc. Tharp's Seed Store, PA 2-6147.

Very Gentle Riding Horses
Call PA 2-0942

KITZMILLER MEMORIALS
MONUMENTS and MARKERS
All the best marble and granite including "Rock of Ages" granite and "Barre Guild Memorials"
Fred'ck & George Sts. PA 2-4300, 2-3581
"SEE WHAT YOU BUY"

Factory Display
The Famous Kimball Pianos
Price Reasonable
PEOPLES FURNITURE STORE
Reinhart's
17 Baltimore St.

USED POULTRY EQUIPMENT
5' Feeders, Metal Nests, Electric Starting Batteries, Finishing Batteries, Rain Shelters, Roosting Sections, Electric Incubator, 100 Turkey Crates.
'50 INTERNATIONAL "160" TRUCK
'49 INTERNATIONAL 1½ TON
'48 INTERNATIONAL 2½ TON
Set Rear-Mounted Ford Cultivators
CHARLES ROWZEE Lake Koon Rd
PHONE BEDFORD VALLEY 451

Save 20% On
Bottled Gas
BENNETT'S PA 2-7900

PARAKEETS $2.00 and up Also supplies
13 Lyons St Ridgeley Phone RE 8-9115

PUPPIES—Cocker Spaniels. Mrs. Harold Meek, Pompey Kennels at Vale Summit. Phone Frostburg 1104-W-1.

USED MACHINERY FOR SALE
Model HD-14 Allis Chalmers with blade and winch, good condition
Model 30 Hanson Back Hoe
Case Crane on rubber
75 H. P. GM Diesel Power Unit
Model HD5 Allis Chalmers with blade
Model D-4 Caterpillar with winch
Model BG Cletrac with blade
Model HG Cletrac
Model TD9 International Tractor with blade
Injector repair service, we pin and bush all makes of tracks.
COCHRAN FARM EQUIPMENT CO.
SOMERSET, PA.
PHONE 4348

Try Our Delicious Country Butter, Langer's Grocery

USED POWER MOWERS
$25 & UP
COSGROVE'S
252 N. Centre PA 2-3040

TOP SOIL & FILL DIRT
Phone CO 4-4198

COCKER Spaniel Black Female. Registered, with papers. 6 years old. $20. Dial PA 2-4260, 8 to 5.

THE LONGER your ad runs the cheaper per day it becomes. We'll be glad to quote long term and contract rates to any want advertiser. The lower your cost the greater your profit.

PINK PEONIES
PHONE PA 4-3997
Mrs. Ralph C. Beard, Valley Road

RENTAL--FLOOR SANDERS
Try "Pennsy"
Route 40 Narrows Dial PA 2-7300
Free Easy Parking!

NEW combination roll-away bed-Chaise lounge with new innerspring mattress. $17.50. 475 William, PA 4-1492.

2 SECOND HAND plate glass front doors, each 2'10" x 7'10", complete with swinging hinges and lock. $20 each. Millenson Furniture Co. 317 Virginia Ave.

VETERANS: Did you know under VA Law you must have 5 sets of plans of your New House. Let us help you. Photostats or Blueprints. Fast service. Reasonable rates. Cumberland Engravers, 118 S. Mechanic. PA 4-1622.

ANTIQUE bed and marble top dresser, corner cupboard. Universal gas range, kitchen-china cupboard, odd chairs and dressers. Reasonable. Apply after 5 p. m. 223 Union St., Apt. 2.

COMBINATION BATTERY AND ELECTRIC PORTABLE RADIO
39.50 value. Unredeemed. Will sell to quick buyer for only 16.50.
SOUTHERN JEWELERS
131 N. Mechanic St.

CASH Register, scoop scale, electric scale, tonic cooler, ½ ton pickup truck, boat & motor, adding machine, electric grill, 22½ foot Deep Freeze. Call PA 2-3047.

COCKER Spaniel black male pup, 2½ month old. Registered, pedigreed. Phone PA 4-0462.

20-For Sale Miscellaneous

USED Hot Point refrigerator, like new, $100; Maytag gas range, $85; late model refrigerator (porcelain finish) $100 Airway vacuum cleaner with attachments, $49.95; Premier upright vacuum cleaner with attachments, $49.95; Crosley electric range, like new; gas refrigerator, $30; 10 cubic foot Kelvinator home freezer. Green-Hartman Appliances, 138 N. Centre St., PA 4-0730.

PUPPIES
Mehle's Kennels, Registered Cocker Spaniels. PA 2-1091.

CUSHMAN Motor Scooter; large boy's bicycle, gasoline lawn mower. Phone PA 2-5665.

4 RIDING HORSES
All gaited
See: ANDY EVANS
Rt. 220 near Rawlings, Md.
Or: JACK WETZEL
Strand Liquor Store, 10 N. Centre St.

1951 "650" GM DIESEL Tractor; two 16' Kingham Dump Trailers. Homer S. Boger, Rt 2, Meyersdale, Pa. Phone ME 4-9688.

AIR BOY MOTORS. Worms, fishing equipment, archery. Buy and sell guns. CLINE'S, 1211 Ella Ave.

25 USED Refrigerators, $25 to $100; used washers, $15 to $75. Burkey's TV, PA 2-6430.

SPECIAL PURCHASE!
Manufacturers Close Out
Women's Newest
Spring and Summer
COATS
RAYON FAILLE
DUSTERS
NEW ALL WOOL
TOPPERS
AND
SUITS
While They Last
$11.90
19.97-24.97-29.97 Values
All The Newest Colors
Group Number 2
WOMEN'S NEWEST
RAYON FAILLE
DUSTERS
AND GABARDINE
TOPPERS!
While They Last
$6.99
9.97-12.97-14.97 Values
All The Newest Colors
MAURICE'S
FROSTBURG, MD.
and KEYSER, W. VA.

MIAMI FASHIONS
Size 10 to 20, 12½ to 24½ $5.95
Pastels, Prints and Solids
Shorts, halters, 10 to 20 .... $1.00
Bathing Suits .... $3.95 to $10.95
SYKES STYLE SHOP
105 Md. Ave. Daily 11 a. m. 9 p. m.
Phone PA 2-1570

MOTOROLA High Fidelity Console Phonograph. Blonde. 20-watt amplifiers, 4 speakers. Regular $239.95. Only $199.95 including $30 diamond needle. Sacks's Music Store, 22 N. Centre.

RUSCO Extruded Aluminum Storm Windows
Completely Installed
As Low As . . . $20.95
203 S. George St. PA 2-6030

WALLPAPER—Make selection at home. Expert paperhanging, low cost. PA 2-6274 for samples. Hartley Wisfield.

PANSY PLANTS — 25c DOZEN
English daisies 25c doz.; creeping phlox 15c a clump; rock garden and perennial flower plants 15c each; large assortment seeds, plants and supplies of fine quality. Tharp's Seed Store, Phone PA 2-6147.

3 FABULOUS KROEHLER LIVING ROOM VALUES
(1) 2 pc. Kroehler sofa bed suite, 2 tables, 2 lamps, 2 pillows
REG. $269 NOW $188
for all 8 pieces.
(2) 2 pc. Kroehler living room suite, 2 tables, 2 lamps
REG. $279 NOW $199
for all 6 pieces
(3) 2 pc. Kroehler sectional, 2 tables 1 lamp
REG. $255 NOW $228
for all 5 pieces
Only at Millenson's can you find values like these
MILLENSON'S
317 Virginia Ave. PA 2-3930

IT'S HARD to guess what a property, a used car or any other used item is worth; but reading the want ads daily will make it easier and make your guesses a lot more accurate. Read them and use them for your economic health.

NEW and Used Mobile Homes. We take furniture in trade. Kellers Trailer Sales and Furniture Store, Ft. Loudon, Pa. EMpire 9-3282.

BRYANT forced hot air gas furnace, suitable for small home. Can be seen at 713 Louisiana Ave.

OFFICE DESK
Late Model, All Metal, Like New, $75
HAGER'S FRUIT, LOVER'S LEAP

HOME grown vegetable plants, all varieties. John W. Hare, 823 LaFayette Ave

Low Prices! Spouting, Spouting Fixtures, Roof Paints!
Liberty Hardware Co.
57 N. Liberty St. Phone PA 2-7140

Complete Home Furnishing
WOLF'S
Baltimore Street

KOOL VENT ALUMINUM AWNINGS
Welch Insulation Free Estimates!
Ft. Ashby 2110 Frostburg 540

HOMELITE CHAIN SAWS
Sales and Service Davis Garage
Flintstone, Md. Phone GR 4-4242

20-For Sale Miscellaneous

FORMICA
FOR COUNTER TOPS
Try "Pennsy"
Route 40 Narrows Dial PA 2-7320
Free Easy Parking!

GAS refrigerator; lawn mower; 9x12 rug; golf clubs; antique mantle clock, other household articles. 441 Cumberland St.

14' BOAT with trailer, 25 hp Evinrude motor. $600. Doss Garage or phone PA 2-2545.

NEW and Used Typewriters. No money down, payments as low as $1 week. Phone Westernport 26912. William Conn, 215 Walnut St., Westernport.

BOXER PUPPIES, THOROUGHBRED PA 2-7160
315 National Highway, LaVale

VACATIONERS, have the home town news follow you while you are away from home. You can have the Cumberland News or Evening Times mailed any where in the States for 6c per copy; Sunday Times for 10c per copy. Before you take your trip Phone the Times-News Circulation Department: PA 2-4600 to order your paper.

SPECIALS—Allis-Chalmers C tractor w/cultivator, A-1, $395. Massey Harris 22 tractor w/Mtd. plow, A-1 $595. Spring Tooth Cultivators for A-B-50 and 60 tractors $225. R. D. Speicher, Meyersdale, Pa.

BUSINESS MACHINES
Sales & Service
— Typewriters
— Adding Machines
— Cash Registers
BUY OR RENT
Keyser Office Supply Co.
Victor
Adding Machine Agency
Keyser, W. Va. Phone 2872I

21-Wanted to Buy

SCRAP IRON & METAL
PIPE-PLATE, STRUCTURAL
Copper, Brass, Batteries, Alum., etc.
ERDCK SCRAP & SALVAGE CO.
Between King & Offutt
Old Tin Plate Site PA 2-6820

SCRAP IRON METALS
STRUCTURAL STEEL
Oldest Reliable Dealer
Now Located in LaVale
Rear Zimmerts Auto Shop
FELDSTEIN'S
Phone PA 2-5320, PA 2-1661

WANTED — 5 or 6 room low price house, on Catholic School bus line. Suburbs. Write Box 268-A, c/o Times-News.

24—Furnaces, Heat, Stoves

LENNOX Coal, Gas, Oil FURNACES
Cleaning & Repairing
Klinster Heating 156 N. Centre PA 4-4439

Plumbing & Heating
J. E. Woodyard Phone PA 2-3950

HOLLAND FURNACE CO.
Oil — Coal — Gas Heating Units
Sani-vac cleaning service, repairs
413 N. Centre St. Phone PA 4-5527

Do you need a new heating plant? Call PA 4-2114 for free estimates. Sun Heating Co., P O Box 447

25—Building Supplies

OAK FLOORING
SAVE—SAVE—SAVE
NEW LOWER PRICES
DIRECT FROM MANUFACTURER
25/32 x 2¼" Clear Red ..... 23½c ft.
25/32 x 2¼" Clear White .... 22½c ft.
25/32 x 2¼" Select Red ..... 22c ft.
25/32 x 2¼" Select White ..... 20c ft.
25/32 x 2¼" Com 1 Red, White 15c ft.
25/32 x 2¼" Economy ..... 9½c ft.
25/32 x 2¼" Cors & Btr Shorts 12c ft.
Flooring — Kiln dried, end matched, bundled and graded in accordance with National Association Rules.
ALLEGHENY HARDWOOD FLOORING
Everett, Pa. Phone 202

Truscon Steel
Sliding Closet Doors
With Quiet Nylon Rollers
Save Space—Save Money
3-ft. Wide Opening—$29
The Cumberland Cement and Supply Company
Rear 419 N. Centre St. PA 4-2000

Quality Lumber and Building Supplies
The South Cumberland Planing Mill Company
33 Queen St. PA 2-2600

HAGERSTOWN BLOCKS & MARTINSBURG BRICK
Ray M. Athey Dial Pa 4-4417

VERMONT FLAGSTONE
6 Colors, Irregular
SUPER CONCRETE CO.
405-11 Henderson Ph. PA 2-4260

Are you planning a
PRE-FAB
OR
PRE-CUT
HOME

If so, we know that you will be very pleased when you hear our "Home Planning Program." It has been our experience that frequently we can save you many dollars and a great deal of hardship by supplying material out of our yard rather than from a prefab factory. The advantage of dealing with a home-town lumber yard are many! You can be sure of Quality and know that we will be here to make any adjustments on material shortages. Our future depends upon your satisfaction and our prices are as low or lower in many cases than those of our "pre-fab" competitors. If you will give us the opportunity to quote on the same material lists and specifications that you would be receiving with your pre-fab, we are confident that we can save you many dollars.

BUCHANAN Lumber Co.
549 N. Centre St.
PHONE PA 2-0650

26-Help Wanted

HIGH SCHOOL AND COLLEGE STUDENTS
for special outside promotion. Pleasant working conditions and opportunity to earn up to $100 or more per week. We will train you. Come and talk this over between 8 and 10 a.m. Keystone Home Furnishing Co., 158 N. Mechanic St.

27-Female Help Wanted

WAITRESS Wanted at Hyburger Restaurant, Route 40, six miles west of Cumberland.

EXPERIENCED SECRETARY
Typing, Bookkeeping and Shorthand required.
SALARY $65 PER WEEK
Apply in person:
COPITYPER, Inc.
Mt. Savage, Maryland

AIRLINES NEED young women. See our ad in Amusement Section. Central Institute.

TYPIST
Write
Box 1323, City

28—Male Help Wanted

SALESMAN WANTED for HOT ITEMS
SEE MR. LICHTENSTEIN,
176 N. CENTRE ST.

SERVICE men, experienced, to repair general line of household appliances. Large concern. Paid vacations, group hospitalization, retirement plan. Write stating qualifications and salary expected, Box 866-A, c/o Times-News.

KOREAN VETERANS to train for Airlines and Television. See our ad in Amusement Section, Central Institute.

MAN wanting to get into business for himself. Excellent opportunity. Must have phone and car. Write: Box 872-A c/o Times-News

YOUNG MEN to train for Airlines and Television. See our ad in Amusement Section. Central Institute.

COPITYPER
INCORPORATED
MT. SAVAGE, MD,
Applications are now being received for job openings as...
— FOREMAN
MACHINE SHOP
Must be Tool & Die Maker
Salary Open
— FOREMAN
ASSEMBLY ROOM
Salary Open
Openings also for experienced Machinists . . . Must be qualified Journeymen.
Machinists — Shop . . . $2.62 per hour.
Do not apply unless thoroughly experienced
Contact: Mr. Conrad
DIAL CO 4-4404

FEELING low? Is the pocketbook, that is. A want ad can open the door to new sources of income for you. It's easy to sell something or rent something with an ad and you'll find the cost is surprisingly low.

PITTSBURGH Plate Glass Co.
WORKS NO. 7
CUMBERLAND, MD.
Applications are now being received for job openings in the Maintenance Department to be filled in the early part of this summer. Hourly rates of pay for the Dept:
— Electricians .. $2.62 per hour
— Machinists—Shop .... $2.62 per hour
— Machinists—Plant .... $2.45 per hour
— Pipe Fitters ..... $2.45 per hour
— Millrights ..... $2.45 per hour
— Carpenter-Painter .... $2.29 per hour
Applicants must be qualified Journeymen in order to receive consideration.
For further information call PA 2-8500 or write: Director of Personnel.

29-Salesmen Wanted

SALESMAN 25 to 45, married, with car. Neat. $80 per week plus expenses to start. Write: Box 871-A c/o Times-News, giving phone number.

31-Situations Wanted

MARRIED man wants work after 7 p. m., clerical and clerking experience. PA 4-1421, PA 2-2578.

32-Instructions

LEARN TO DRIVE — Dual Controls. Automatics. Straight Shifts. 9 to 9. Howard Twigg, 154 Bedford. PA 2-3333

34-Lost and Found

LOST: 2 BLACK & WHITE CALVES
Joseph Steele, Lonaconing,
Phone HO 3-2338

35-Miscellaneous

SEPTIC TANKS CLEANED $25. Modern equip't. Bi-State Disposal Service. Write or Phone Lonaconing HO 3-4401

WELL DRILLING
25 yrs. Exp. Modern steel equipment. Pump Installations. Galvanized Casing. F. V. CARPENTER WELL DRILLING P. O. Box 352, Cumb., Ph. RE 8-9200

SHOVELS — DOZERS
Mobile Cranes, Back Hoes, High Lifts, Compressors, Paving Breakers, Drills, Tractor-Trailers, Low Bed Trailers, Pole Trailers, Trucks of all kinds. Fill ground and road material
We have more than 300 Pieces of Equipment to serve your needs
BAUGHMAN CONTRACTING
Rt. 40 West. Dial PA 2-4588

Septic Tanks Cleaned
$20 LEROY KENNELL
Hyndman 111-R-5; Cumberland PA2-4281

Excavating Bulldozing
Asphalt Driveways — Parking Lots
Fill dirt Top soil
Orrie Sensabaugh PA 4-5953

Block Laying, Cement Work
PHONE PA 2-2699

Wiring And General Repair Work
Phone PA 2-3082

FOR EXCAVATING OF ALL TYPES
Chert Fill for Driveways!
R. R. JOHNSON, RT. 5, PA 4-3136

FLOORS — LAYING, SANDING, FINISHING. Free estimates. Charles Burch, Mt. Savage. Phone CO 4-4601.

LAWN MOWERS SHARPENED, HAND OR POWER. 14 OAK ST. PA 2-2361.

NEW LOCATION—SHADE'S LANE
HOUT CONSTRUCTION
Shovels, Dozers, Trucks, Grader, Rollers, Stone Spreaders, Fill dirt.
Cum'd PA 4-5575 or PA 2-6327

36-Watch, Clock Repairs

FAST, EFFICIENT WATCH REPAIRS
JOHN NEWCOMER
215 Virginia Ave. PA 2-5558

37-Metal Weatherstripping

Defiance Weatherstrip Co.
FREDERICK C. HAAS DIAL PA 4-0919

38-Moving, Storing

GRAPES TRANSFER
Dial PA 4-5622

MEDERS TRANSFER, LOCAL LONG DISTANCE AGENT NORTH AMERICAN VAN LINES PA 4-3908

BENNETT Transfer and Storage Co.
Local—Long Distance
PHONE PA 2-6770

AGENT, MAYFLOWER TRANSIT
LOCAL, LONG DISTANCE MOVING
KLAVUHN TRANSFER PA 4-2770

JOHN APPEL TRANSFER LOCAL, LONG DISTANCE MOVING AGENT
GREYVAN LINES PA 4-1822

39-Painting, Paperhanging

PAINTING—EXTERIOR, INTERIOR
FREE ESTIMATES. GET THE BEST!
J. L. WILBERT PA 2-6595

PAINTING, Spouting, Roofing. Complete repairing. Cement and block work. Guaranteed. Kihn and Durr. PA 4-0667, PA 2-4842.

PAPERHANGING — PAINTING
GENERAL REPAIRS
PHONE PA 2-5154

40-Personals

VACATIONERS, have the home town news follow you while you are away from home. You can have the Cumberland News or Evening Times mailed any where in the States for 6c per copy; Sunday Times for 10c per copy. Before you take your trip Phone the Times-News Circulation Department: PA 2-4600 to order your paper.

41-Professional Services

REST HOME for male and female patients, nearby Cumberland. Write Tri-State Employment, LaVale. PA 4-1962.

43—Piano Tuning

Piano Tuning & Repairing
Laurence Griffith PA-2-1633

ROBERT W. MORELAND, ASPT. Tunes, Repairs School, Church, Home Pianos. PA 4-1084. Used Pianos.

45-Radio Service

GUARANTEED RADIO SERVICE
Specializing home & auto radios
DOLANS 15 N. George St. PA 4-5550

46-Television Service

CUMBERLAND ELECTRIC CO.
TV services on all makes—Guaranteed. Nite-Sunday service available. PA 2-6191

Humbertson's
STRAND TV Sales & Service
Rt. 40 LaVale PA 2-7220 Open 'til 9

UNITED TV
We repair all makes Radio, T-V
54 Bedford St. PA 4-1466

Zenith TV AUTHORIZED Sales & Service
REINHART'S, PA2-5530. 9 a.m. 11 p.m.

47—Real Estate For Sale

AT FURNACE ACRES
4 miles out Route 35. Another A & A Home for sale. Will be completed about June 1st. For price and information, phone A & A Builders, Fort Ashby 2141.

LARGE LOTS in the country. Ideal for your present home or to live on when you retire. Terms $100 cash, balance monthly. Opie Annan. Phone PA 4-0200 or GReenleaf 8-4921.

FLOYD P. GRACE
REAL ESTATE
Ridgeley, W. Va. Phone RE 8-9202

2 ACRES, 5 room house, city water, gas. Down payment, balance as rent. Potomac Park. PA 4-1424.

REDUCED TO $4500: 5 room house, large lot, just outside city limits. Can arrange terms. PA 2-7622.

EXCELLENT Location, 539 Patterson Avenue, 3-Bedrooms. Modern Bath. Good condition. Insulated. Large yard. PA 4-5557.

REDUCED — 436 Maryland Ave., 8 room brick, 1½ baths, gas furnace, garage, venetian blinds. $11,500. Dial PA 4-3660.

NINE MILES from the city — 9 room pre-Civil War brick, fireplace, three baths, steam heat, boxwood hedge. Beautiful country home. Will finance. Opie Annan, PA 4-0200 or GH 8-4921.

Attention House Trailer Owners
Your monthly rent will pay for a lot. $20 down and $15 per month (including city water and electricity services, sewer tap, paved street. Size of lot, 40' x 129'. Located near McMullen Blvd., 2 miles from Cumberland.
HOWARD BUCHANAN, INC.
Office 549 N. Centre. PA 2-0650.
Evenings, dial PA 4-3290.

LARGE homesites, beautiful trees. Growing area, 100 ft. frontage. $500, cash or terms. PA 2-0317.

BUILDING 8 x 8, 8 feet high, 2 windows, light fixtures, desk. Excellent for Used Car Lot. Call 733 Frostburg. Good price for quick sale.

WILL BUILD 2-Bedroom Rambler $8,375, 3-Bedroom $9,950, Split Level $10,300. Mauk Construction, PA 4-4260

REAL ESTATE SERVICE
Let us list your property
We Get Results!
The HAROLD R. FLETCHER CO.
28 N. LIBERTY ST. DIAL PJA 4-4428

MAYBURY-POLAND REALTY
REAL ESTATE BROKERS
PHONE PIEDMONT 6011

We have cash buyers for modern homes. Guaranteed Results or no cost to you. Your inquiries welcomed. M. D. Reinhart Agency—PA 2-2111.

MODERN 2 bedroom home — kitchen, dinette, spacious living room, good location in LaVale. Phone PA 4-3232.

COLUMBUS pre-cut homes. Lester McGill, agent. Model on Braddock Road, by appointment only. Dial PA 2-2595.

5% Down To Veterans
702 HILLTOP Drive, 6 room brick bungalow, 3 bedrooms, garage, 1½ baths. Phone PA 2-2322.

COTTAGE on private road. 400' waterfront. Long lease on grounds. Dial PA 4-1666 after 6 p. m.

6 ROOM concrete block, bath, full basement. 707 Piedmont Ave. Inspected by appointment, 6-9:30 p. m. PA 4-2313.

4 ROOMS, bath, bungalow. Gas, city water. Large lot, 2 small buildings. Brant Road, Cresaptown.

BUNGALOW, stone and frame, 5 large rooms, large porches, brick garage, 1 acre lot. Poultry house. Desirable Braddock Farms section, LaVale. For information call PA 2-6023.

$650 DOWN! 5-room home, bath, heat. 636 Bedford St. Owner left town. MILLENSON Real Estate. PA 4-5590

NEW FURNISHED CAMP on the South Branch. $3500. Opie Annan, PA 4-0200.

6 ROOM HOUSE, BATH, COAL FURNACE, IDEAL FOR FAMILY
DIAL RE 8-8938

COMPLETELY furnished cottage located at Hazelhurst, Deep Creek Lake. Also boat and dock. Can be seen weekends. Write W. O. McConnell, 6351½ Addison St., Washington, Pa.

BEDFORD Road section — new brick bungalow, birch kitchen, tile bath, hot water baseboard heat. PA 4-0689.

4 ROOM house, furnace, yard. In city, $3,250. $700 down, $30 per month. Low taxes. Write Box 861-A, c/o Times-News.

47-Real Estate for Sale

Commercial Prospect
Located 2 miles west of Red House on Route #50. Restaurant and Texaco gas station. Frame Building covered with asbestos shingles. First floor consists of lunch room, dance floor, 36' x 38', kitchen, and living room. 2 restrooms. Second floor has 4 bedrooms. Basement with oil-fired furnace. Shower room and sleeping room for truckers. Frontage, 300 feet on highway, all modern equipment included. Call us for full particulars and price.
D. C. Goodfellow Agency
Real Estate Storage Insurance
131 N. Centre St. Phone PA 4-2893

BEAUTIFUL 5 acres, 5 room modern bungalow freshly painted. Garage attached, hard top drive, lovely shade fruit trees, shrubbery, new block out-building and walled stream. 35 minutes from city limits. Price on inspection. Phone PA 2-4763.

COZY Bungalow, Wiley Ford, 5 rooms, modern bath. All city conveniences. Newly decorated. Excellent condition inside and out. Immediate possession. Dial RE 8-6977.

BLOCK BUNGALOW—2 bedrooms, living room, kitchen, toilet. $4,250. Opie Annan, 58 N. Centre St., PA 4-0200.

Two adjoining lots 35x135, Montgomery Ave.

5 Room modern bungalow, good water, 2 acres ground. 10 miles out Route 28.

Small grocery doing nice business. Stock and fixtures. South End. Terms.

6 Room frame, bath, heat, garage. Nice lot. Good condition. Offutt St.

J. S. HUTTON, Realtor

URGENTLY needed 5 or 6 room homes. Call George Waingold Real Estate, PA 2-2152 or PA 4-2383.

3 ROOM house with about 1 acre of land located 4 miles north of Romney, W. Va. Close Route 28. Near the river. Basement, outbuildings and electricity. $1400 Cash. Call Romney 145J or write P. O. Box 523.

BEAUTIFUL Level lot in LaVale suitable for Ranch Type Home. 100' frontage near New School. Any reasonable offer considered. PA 4-3380.

HYNDMAN—Easy commuting to Cumberland. 6-Room frame on double lot. Basement, hot water heat. Double garage with room above. Exterior painting contracted. $5,400. Hyndman 17-J.

Bowling Green
HOMES
Beautifully landscaped semi-bungalow with 1½ baths on McMullen Boulevard, containing living room, dining room, kitchen and den on first floor; 2 large bedrooms and bath on second floor. Full concrete basement with laundry and shower. Garage in rear. This lovely home is in A-1 condition and ready to occupy without repairs or remodeling. Inspection at your convenience.
Price $11,750.00
Attractive 2 story frame residence, fully landscaped and clean as a pin. Large lot size 83 x 120 in beautiful lawn and shrubs. Living room, dining room and modern built-in kitchen on first floor; 3 large rooms and bath on second floor. Situated on Cresap Drive at intersection of McMullen Boulevard, convenient to bus line and stores. A real buy at considerably less than replacement cost, all in excellent condition.
Price $13,500.00
M. D. REINHART AGENCY
PArkview 2-2111
LIBERTY TRUST BLDG.

48-Roofing, Spouting

Roofing, Spouting, Siding, Awnings
Three years to pay. Guaranteed work
Andrew Wilt, Phone CO 4-5456

New Roofing, Painting, Gutters
Metal Work, all types, Estimates free
30 yrs. Exp. Alex J. Schote PA 2-5501

HUMES Home Improvement Co., general contracting in roofing, J M and Insulbrite siding. Also Aluminum Siding No down payment. Phone PA 2-1831, PA 4-3395, 337 Davidson St.

GARLITZ Home Improvement Co. Building Contractor. Johns-Manville Insulbrite Siding, Roofing, Block laying. PA 4-0355.

Alcoa Aluminum Siding
By the Square or Complete Job
No Down Payment 5 yrs. to Pay
Cumberland Home Improvement
H. W. Young, PA 4-0004, Bedford Rd.

ROOF Repairs & New Roofs, Shingle, Slate Built Up, Hot Asphalt Coatings. E. W. Abell, PA 2-7611.

ROOFING, SIDING, Painting, Spouting. General repairs. Call Cumb. PA 4-3491, Hyndman 117-R-5. Free estimates. Bittinger-Barnett.

ROOFING, siding. All makes. Roof painting, repairs. 86 mos. to pay. Mile Brewer, Bittinger, Md. Ph. CH 5-3501

50-Upholstering

UPHOLSTERING Truck Seats & Conv. Tops. Drapery & Slip Cover Fabric. Window screens made to order. Aluminum screening & molding available. $1 Celanese Sheerbreeze, 40% off. 65c yd. GEO. BRAGG, LaVale, Md. PA 4-4611.

POSSELT'S
Custom Upholstering, Furniture Repairs, Awnings & Tarpaulins
133 Frederick St. Oldest, most reliable
Dial PA 2-4715. Over 35 years in city

UPHOLSTERING
John Troxell, 222 Davidson PA 4-2094

51—Vacuum Cleaners

CUSTOM MADE FURNITURE
Recovering and Spring Repair
C. E. Brode 555 Greene PA 2-1890

UPHOLSTERING Automobile Furniture
AUTO CONVERTIBLE TOPS
TRUCK SEATS TARPAULINS
HASTINGS ALUMINUM AWNINGS
Geo. S. Warner 1201 Va. Ave. PA 4-0776

VACUUM CLEANERS
New & Rebuilt. Fully Guaranteed!
PARTS & SERVICE, ALL MAKES
ABC VACUUM STORES PA 4-4614
PICK UP & DELIVERY

HOOVER VACUUM CLEANER SERVICE
PA 2-5070 1302 VA. AVE.

SINGER vacuum cleaner. Repossessed. May be purchased for balance due. Singer Co., 65 Baltimore St.

Display Classified

AUTO GLASS REPLACED PROMPTLY
CUMBERLAND PAINT & GLASS
Insurance Approved
165 N. CENTRE
DIAL PA 4-0022

Display Classified

• SIGNATURE
• AUTOMOBILE
• FURNITURE
LOANS
$25 to $300
You'll like doing business here. Our liberal credit policy makes borrowing and repaying easy. Fast, friendly service. . . . Come in or phone for immediate service — —TODAY!
NATIONAL LOAN CO.
201 S. George PA 4-6622
David Sigel, Mgr.

LOANS
UP TO $1600

Cash You Receive	20 Monthly Payments
$100.00	$ 6.72
200.00	13.44
300.00	20.16

Cash You Receive	24 Monthly Payments
$ 508.00	$25.00
740.32	36.00
1032.00	50.00

Payments above include principal and charges if repaid on schedule. Charges on loans above $300 are made under the Industrial Finance Law.
PHONE TODAY!
FAMILY
FINANCE CORPORATION
40 N. Mechanic Street
Telephone:
PArkview 4-3600
Open daily 9:00 to 5:00
Monday 9:00 to 8:00

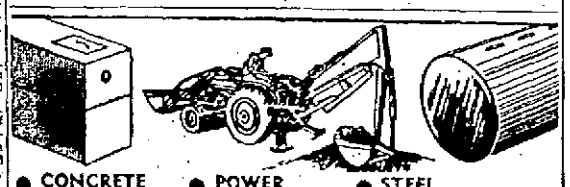
● CONCRETE SEPTIC TANKS — Sewerage Installations
● POWER EXCAVATING TRENCHING
● STEEL STORAGE TANKS — Stock or Custom-Made
PILE BROTHERS
McMullen Hwy. More information Call: PA 2-8484 or 2-3185

The BLIND MAN Says:
"Lack of Confidence is not the result of difficulty; the difficulty comes from lack of confidence!"

JASCO
Storm Doors
Storm Windows
Jalousies
Awnings
JOHN E. SHARP & CO.
McMullen Highway PA 2-7620

Let Fresh Air In...
WITH TRUSCON
Aluminum Awning Windows
Enjoy outdoor comfort — indoor privacy with new TRUSCON Aluminum Awning Windows! Tilt-out ventilators swing open to just the right angle for controlled fresh-air flow. New vinyl weatherstripping reduces fuel bills. Stop in . . . see them today!
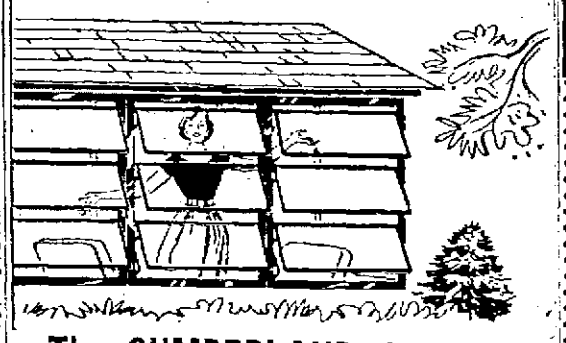
The CUMBERLAND CEMENT and SUPPLY COMPANY
Rear 419 N. Centre St. PA 4-2000

Display Classified

FOR SALE
If you desire a beautiful brick dwelling of finest construction in excellent condition, newly painted inside and out, see this first, 948 Bedford St., 7 rooms, 2½ baths, modern kitchen with disposal, breakfast nook; utility room; 26 x 14' living room with open fireplace; hardwood floors; wall to wall carpeting; venetian blinds; large sun room; full basement; gas hot air heat; double garage; patio with beautifully terraced grounds, fully landscaped; awnings; storm windows, screens. For appointment to inspect call George Waingold Real Estate, Clark-Keating Bldg., PA 2-2152, evenings, PA 4-2383.

POTATOES
Best U. S. No. 1
New White Potatoes
69c Peck (15 lbs)

Watermelons
Good Cutters
89c each

B size New White
50 lbs. Bag $1.49

A few POTATOES for SEED still on hand
$1.00 A Bag

Delicious Beautifully Ripened BANANAS
TOMATOES
Good Supply Fresh Fruits and Vegetables of Dependable quality with Low Prices
HAGER'S
SUPER FRUIT MARKET
Narrows at Lover's Leap

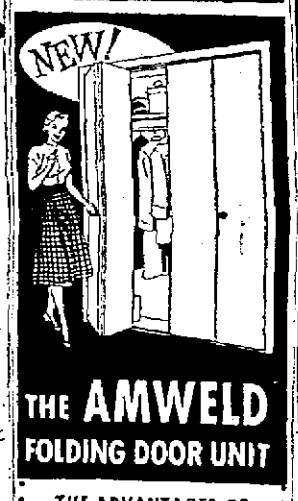

THE AMWELD FOLDING DOOR UNIT
THE ADVANTAGES OF FOLDING...THE DURABILITY OF STEEL
Now a door that provides full access to any closet, cupboard or wardrobe, without sacrificing valuable floor space. Durable steel, sound deadened, operates smoothly on nylon pivots. Available in standard 6'8" and 8'0" king-size, in 3'0", 4'0" and 5'0" widths.
Made by
THE AMERICAN WELDING AND MANUFACTURING CO.
The South Cumberland Planing Mill Company
33 Queen St. PA 2-2600

Maytag
WHITACRE'S
CUMBERLAND MAYTAG
Sales & Service
31 N. Mechanic St. PA-2-2790

For
EXCAVATING
OF ALL TYPES
★ Chert Fill for Driveways!
R. R. JOHNSON
Rt. 5, Cumberland, PA 4-3136

SEARS ROOFING and SIDING
Call PA 2-5100 for
All Types of Roofing and Siding Applied by Experts
10 YEAR WRITTEN GUARANTEE ON LABOR AND MATERIALS
Ask About Sears Own MODERNIZING CREDIT PLAN
No Money Down, Up to 36 Months to Pay
SEARS, ROEBUCK AND CO.
179 Baltimore St. Cumberland, Md.

FOR SALE
Meat and Grocery Store
located at 42 N. Centre St. formerly occupied by the Chicago Market Co. for past 30 years. Gross business for past 5 years averages $150,000 year.
Contract
William J. Gunter
7 Washington St.
Cumberland

Air Conditioning
By Buy
Carrier
Call your dealer
or
AIRCON
Engineering & Supply
PA 2-7269

NEW CASE
Loader-Backhoe

Here is a powerful industrial outfit — engineered and built entirely by J. I. Case — to cut your trenching, loading and backfilling costs. Heavy-duty construction throughout — with 148 cu. in. engine, power-steering, plus famous Case shuttle transmission. Call us for details.
$5925 Delivered price, tax extra
Morgan Brothers Industrial Sales
Rt. 40 West City Limits
Phone Frostburg 1080

★ Open All Day Memorial Day
★ Phone Orders Delivered Within 1-Hour. Slight Charge.
GERANIUMS Potted for Graves Memorial Day ..... 59¢
EGGS GRADE "A" LARGE .... 3 Doz. $1.00
HAMS Swift's Premium and Wilson ..... lb. 53c
HAMS Morrell's Canned ..... 5 lbs. $4.89
3 lb. $3.19 11-13 lbs. ..... lb. 79¢
CHICKEN Legs and Breasts lb. 65¢
CHICKEN Swift's Premium Cooked ..... 4 lb. can $1.17
TURKEYS Tender Young 10-12 lb. Avg. ..... lb. 57¢
WEINERS SKINLESS ALL MEAT ..... 2 lbs. 89¢
CHARCOAL 10 lb. — 95c 5 lb. bag ..... 55¢
BEER Case of 24s, BAVARIAN Throwaways $2.98 Reg. Bottles $2.59
★ ICE COLD WATER MELONS ..... $1.39 ★
McDADE'S MARKETS
Open 7 Days A Week — 8 A. M. to Midnight
11 N. FRONT ST. DIAL PA 2-2030

Springtime
IS CASH TIME

Give Your Budget a lift with a THRIFT PLAN LOAN
• 1-day service
• No co-signers
• Terms to suit you
$20 to $1500
Loans over $300 made under Maryland Industrial Finance Act
THRIFT PLAN FINANCE CORPORATION OF CUMBERLAND
Open Monday Evenings 'til 8:30
Tuesday thru Friday 9-5
LOANS MADE TO RESIDENTS OF SURROUNDING TOWNS
★ Robert H. Burns, Mgr.
18 N. Liberty St. PA 4-0344

MEMBER

CUMBERLAND REAL ESTATE BOARD

When you are BUYING . . . SELLING . . . LEASING . . . it pays to deal with a REALTOR. He is more than "just a broker." A REALTOR is a member of a national association and is bound by a Code of Ethics. REALTOR means . . . fair dealing . . . experience . . . responsibility . . . integrity . . . protection.

Consult a REALTOR and be SAFE!

NAREB

Ideal suburban home, situated on Ore. St., just off Valley Road, 2 story frame, 7 rooms, bath, porches, full concrete basement, hot water coal fired forced furnace heat, garage. Nice lot 50 x 245. All in good condition. Price only $7,350. Immediate possession.

723 Maryland Ave., 2 story frame and insulbric dwelling, 6 rooms, no bath, side porch. Nice lot 25 x 100. Priced low to settle an estate.

444 Seymour St. — 2 story frame dwelling having 6 rooms, bath, porches, small basement, nice level lot. Priced to sell at $4500.

GLENN WATSON & SON
213 Virginia Ave. PA 2-4040, PA 2-6278

National Highway, LaVale. Brick, 6 rooms and bath. First floor — living room, dining room, kitchen, front and rear porch. Second floor — 3 bedrooms and bath, very large closets. Basement with garage, gas hot water heat.
Price $11,500.00

544 N. Mechanic Street, 6 room brick, bath. Gas hot water heat.
Price $5750.00

D. C. GOODFELLOW Agency
Real Estate Storage Insurance
131 N. Centre St. Phone PA 4-2893

LA VALE TERRACE
This brick bungalow contains five rooms and bath on the first floor and an expandable attic. Modern kitchen, beautiful bath, garage in basement. Large lot 50 x 265 feet in this beautiful suburban section. Immediate possession. Price $13,850.00

CORRIGANVILLE BUNGALOW
This nice little home is only three years old and contains four good-sized rooms and bath. Basement under entire house. Forced hot air heating with gas furnace. Oak floors throughout. Located on large lot 100 x 125 feet overlooking the valley and village. Street lights. Inspection by appointment. Price $9,450.00

D. P. MILLER CO.
INSURANCE AND REALTORS
Phone PA 4-3818 No. 1 N. Liberty St.

COMMERCIAL BUILDING FOR RENT
Tile and concrete block building formerly occupied by National Jet Company, located 115 Milton Place (rear of 321 North Centre Street); contains 2700 square feet on each of the two floors, gas-fired hot water heat. Sufficient parking space. Can be seen by appointment.

ELLERSLIE, MD.
Service Station, grocery store and living quarters; (a five room and three room apartment), entire property in good condition. Located on Main Highway in North end of Ellerslie. Reasonable price.

JAMES W. BEACHAM
REALTOR—INSURANCE
20 S. Centre St. Phone PA 2-2090

NO. CUMBERLAND HOLLAND ST.
One of the BEST BUILT & DESIGNED BRICK RANCH type homes in the area. Ent. hall, combination L shaped living & dining room with fireplace, kitchen, 2 bedrooms, ceramic tile bath. Full basement with recreation, laundry, work & furnace areas. Lot 65 x 120. Shown by appointment.

3 GOOD BUYS
N. SMALLWOOD ST. $9,500
MARYLAND AVE. $7,600
GREENE ST. $8,000

TO INSPECT PHONE PA 4-0880

CARL F. SCHMUTZ
Real Estate 16 S. Liberty St. Insurance

10 E. OLDTOWN ROAD
Seven room brick semi-bungalow contains living room, dining room, kitchen and bedroom on first floor, three bedrooms and bath on second floor, heated by hot water heat, coal fired furnace, concrete basement, bath in basement. One car garage. Nice lot. Inspection by appointment. Reasonable price.
MAIN STREET — POTOMAC PARK
Eight room frame-asbestos shingle dwelling contains living room, dining room, kitchen, den on first floor, four bedrooms and bath on second floor, piped hot air heat, coal fired furnace. Nice landscaped lot. A clean property in good condition. Reasonable price. Inspection by appointment.

HOWARD M. SPIKER
REALTOR — INSURANCE
20 S. Centre St. Phone PA 2-2414

FROSTBURG, MD.
COLLEGE AVE. Large frame home just painted, 11 rooms, 3 baths, hardwood floors, coal fire steam heat. Nice lot, good location near schools. Suitable as large family dwelling or 3 Apts. Has good income.
PARK LANE. Very desirable brick home. 1st. Fl—living with fireplace, dining, Mod. kitchen. 2nd Fl—3 bedrooms, tile bath, stairs to attic. Full basement with Rec. room, laundry, shower bath. Gas heat, storm windows & doors, patio with fireplace.
TO INSPECT CALL FROSTBURG 1489 MRS. NATOLLY or PA 4-0880.

CARL F. SCHMUTZ
16 S. Liberty St.

SUBURBAN BUNGALOW WILLIAMS ROAD
Four room frame bungalow situated on large lot fronting 222 feet on the Williams Road. Recently remodeled throughout, modern kitchen and bath, full concrete basement, new furnace. Plenty of garden space and lawn for children. Situated near intersection of Williams and Christie Rds.
Price $6750.00

M. D. REINHART AGENCY
PArkview 2-2111
Liberty Trust Bldg.

BUSINESS PROPERTY AT SACRIFICE
Owner will sacrifice this property: Four-story brick building, electric freight elevator and steam heating system. This building contains approximately 3,000 feet floor space. Has been used as a wholesale business and storage. In addition is another two story brick building composed of one two-room office and three small apartments. This property fronts on two streets and is located within one block of Baltimore Street.

HARRY B. SIMPSON
Realtor—Insurance
113 Frederick Street
Dial PA 2-3760 and PA 2-3723

87 AUBURN AVENUE
Masonry bungalow contains two bedrooms, bath, living room, kitchen, hardwood floors, piped hot air heat — coal fired furnace, concrete basement. Situated on a nice size lot. Inspection by appointment.
605 LEIPER STREET
Five room insulbric bungalow and a three room insulbric bungalow. Five room bungalow contains living room, dining room, kitchen, two bedrooms and bath, piped hot air heat, coal fired furnace, concrete basement. Three room bungalow contains kitchen, two bedrooms and bath, hot air heat, coal fired furnace. Two car garage. Nice size lot. Inspection by appointment.

HOWARD M. SPIKER
REALTOR — INSURANCE
20 S. Centre St. Phone PA 2-2414

NEW BUNGALOW, OLDTOWN ROAD
About 2½ miles from the City limits on the Oldtown Road we have a new brick bungalow containing a large living room, 2 bedrooms, bath, kitchen and dining area and attached garage. There are hardwood floors throughout with ultra modern kitchen and bath. It has a full concreted basement, laundry trays, automatic forced warm air heat. The lot is 75' x 200'. Immediate occupancy, phone for appointment.

"see PERRIN about it"
Perrin Bldg. on Pershing St. PA 4-2960

950 MARYLAND AVENUE
Substantial six room brick dwelling in excellent state of repair. Hot water heat. Single garage. Price on application.
618 STREET — LAVALE
Modern 1½ story dwelling. First floor contains living room, dining room, kitchen, bedroom, bath and sun room. Two bedrooms and bath on second floor. Full basement with two car garage. Laundry and shower room. Hot water gas fired heat. Price on application.
CAMP SITE
Situate Lower Town Creek Road, three acres fronting 700 feet on water. Ideal location.

Wiebel and Workmeister
Realtors Insurance
123 Frederick Street
Phone PA 4-3380

NEAR CITY
CRESAPTOWN near school and store. Frame 4 rooms and bath, breakfast nook on 1st floor. 2 bedrooms, 2nd floor, den in basement. Hot air coal fired, insulated. Garage. Phone for appointment.
OUT BEDFORD ROAD on Pea Vine Run Road. New stone home. 4 bedrooms, living room, 17 x 13 kitchen, 13 x 12 sun room. Birch cabinets. Laundry and recreation room and basement. Forced hot air heat, carport, ½ acre. Phone us to see.

THE J. H. HOLZSHU CO.
INSURANCE REALTORS BONDING
21 S. CENTRE ST. PHONE PA 2-6555

Situated along Valley Road, 2 story brick, 7 rooms, bath, porches, full basement, forced warm air coal furnace heat, garage. Nice lot 40 x 160. All in good condition. Price only $8,900. Immediate possession.

702 Montgomery Ave., Good 2 story brick duplex dwelling having 4 rooms, bath, porches, first floor, 3 rooms, bath second floor. Full concrete basement, warm-air coal furnace. Nice lot. A home and good paying investment. Price and inspection by appointment.

GLENN WATSON & SON
213 Virginia Ave. PA 2-4040, PA 2-6278

FOR SALE
Corner Broadway and College Ave. Two story frame house, 7 rooms, sunporch, pantry, full basement, steam heat, gas fired boiler, automatic hot water, 1 bath, 1 powder room, hardwood floors, large closets, insulated. Asbestos shingle roof.
BARGAIN
8 room frame house containing 2 apartments, 4 rooms, bath in each apartment, gas fired hot water heat, double garage. Well located at 97 Broadway.

Beall Insurance & Realty Co.
Phone Fbg. 343 — No Toll Charge
9 WEST MAIN ST. FROSTBURG

PITTSBURGH PLATE GLASS EMPLOYEES!!
Would you be interested in owning a 6-room modest house in a real homey and lovely country atmosphere, short distance from your work? While there is considerable land, much of it is in woods and some timber with a nice stream of water through part of the place. An additional 5-room log siding-covered cozy dwelling is included which will rent and help pay overhead. Good water. Electricity and telephone service. Cellar under both houses. Price $3,500 includes one house mostly furnished. Also some farming equipment.

ROBERT W. YOUNG
107 S. Lee St. PA 4-5608 or PA 2-3626

NOTICE TO PROPERTY OWNERS
Notice is hereby given that at a meeting of the Mayor and City Council of Cumberland, Maryland, to be held in the City Hall at 10:00 o'clock A.M., E.D.S.T., June 24, 1957, an ordinance will be introduced providing for the closing of an unnamed sixteen foot (16') alley running parallel with and one hundred feet (100') distant measured in a southerly direction from the southerly side of Sanford Street and extending eastwardly from the easterly side of Gleason Street one hundred feet (100') to its intersection with an unnamed alley that runs parallel with Gleason Street.
The ordinance will also provide for the appointment of Commissioners to award compensation to any person or persons owning property on said part of said street which may be closed and who may be affected thereby.
MAYOR AND CITY COUNCIL OF CUMBERLAND
Wallace G. Ullery, City Clerk
Adv.—N-T-May 22-29 June 5-12-19

EXECUTOR'S NOTICE
THIS IS TO GIVE NOTICE, That the subscriber has obtained from the Orphans' Court of Allegany County, Maryland, letters Testamentary on the estate of Rebecca S. Dinning late of Allegany County, Maryland, deceased. All persons having claims against the deceased are hereby warned to exhibit the same, with the vouchers thereof duly authenticated, to the subscriber on or before the 24th day of November, 1957. They may otherwise by law be excluded from all benefit of the said estate. All persons knowing themselves indebted to said estate are requested to make immediate payment.
Given under my hand this 24th day of May, 1957.
ZIHLMAN DINNING, Executor, 296 Welsh Hill, Frostburg, Md.
Adv.—T-May 23-June 5-12-19

ADMINISTRATORS' NOTICE
This is to give notice that the subscribers have obtained from the Orphans' Court of Allegany County, Maryland, letters of Administration on the estate of Bessie M. Robinette, late of Allegany County, Maryland, deceased. All persons having claims against the deceased are hereby warned to exhibit the same, with the vouchers thereof duly authenticated, to the subscribers on or before the 10th day of November, 1957. They may otherwise by law be excluded from all benefit of the said estate. All persons knowing themselves indebted to said estate are requested to make immediate payment.
Given under our hands this 10th day of May, 1957.
EARL E. MANGES, HAROLD E. NAUGHTON, Administrators, 120 S. Liberty St., Cumberland, Md.
Adv. T-May 15-22-29; June 5

Display Classified

EASY RATED BEST
Authorized Sales & Service
SKELLEY'S 536 Pine Ave. PA 2-5115

Let us Install Lake HOUSETIME GUARANTEED WROUGHT IRON RAILINGS WARNER'S
1201 Va. Ave. PA 4-0774

It's Fun—It's Economical
DO-IT-YOURSELF ALL STEEL
GARAGES — COTTAGES
UTILITY BUILDINGS
Designed to Complement Any Architecture
As low as $4.00 Per Week
(If You Prefer—We Will Install)
LIFEGUARD CONSTRUCTION CO.
411 LIBERTY TRUST BLDG.
DIAL PA 2-3710

BEER
POPULAR BRANDS
Reg. Bottles ... 2.59
Throwaways ... 2.99
Cans 3.19
German-Export 2.99
FREE DELIVERY
KLINE'S Liquor Store
700 N. Mech. PA 4-3740

KEEP Your Garden Growing
with proven aids from
Smith Gardens
1120 Shodes Lane PA 4-1458

EXECUTOR'S NOTICE
THIS IS TO GIVE NOTICE, That the subscriber has obtained from the Orphans' Court of Allegany County, Maryland, letters Testamentary on the estate of Milton J. Phillips late of Allegany County, Maryland, deceased. All persons having claims against the deceased are hereby warned to exhibit the same, with the vouchers thereof duly authenticated, to the subscriber on or before the 24th day of November, 1957. They may otherwise by law be excluded from all benefit of the said estate. All persons knowing themselves indebted to said estate are requested to make immediate payment.
Given under his hand this 24th day of May, 1957.
THE LIBERTY TRUST CO. of Cumberland, Md., Executor, Baltimore St., Cumberland, Md.
Adv.—T-May 29-June 5-12-19

ADMINISTRATOR'S NOTICE
THIS IS TO GIVE NOTICE, That the subscriber has obtained from the Orphans' Court of Allegany County, Maryland, letters of Administration on the estate of Charles A. Wegman late of Allegany County, Maryland, deceased. All persons having claims against the deceased are hereby warned to exhibit the same, with the vouchers thereof duly authenticated, to the subscriber on or before the 17th day of November, 1957. They may otherwise by law be excluded from all benefit of the said estate. All persons knowing themselves indebted to said estate are requested to make immediate payment.
Given under my hand this 17th day of May, 1957.
EARL E. MANGES, Administrator, 120 S. Liberty Street, Cumberland, Maryland
Adv.—T-May 22-29-June 5-12.

ADMINISTRATRIX C.T.A. NOTICE
THIS IS TO GIVE NOTICE, That the subscriber has obtained from the Orphans' Court of Allegany County, Maryland, letters of Administration c.t.a. on the estate of Sophie M. Lammert late of Allegany County, Maryland, deceased. All persons having claims against the deceased are hereby warned to exhibit the same, with the vouchers thereof duly authenticated, to the subscriber on or before the 17th day of November, 1957. They may otherwise by law be excluded from all benefit of the said estate. All persons knowing themselves indebted to said estate are requested to make immediate payment.
Given under my hand this 17th day of May, 1957.
ELIZABETH LAMMERT WOLFE, Administratrix c.t.a., Frostburg, Maryland
Adv.—T-May 22-29-June 5-12.

Play Safe While You Drive!
Keep alert—chew gum
Avoid traffic jitters and driving drowsiness. Chew gum while you're behind the wheel. Chewing helps relieve strain and tension—helps keep you feeling fresh and alert for safer driving.
Chew any brand of gum you like but chew while you drive. Naturally, we recommend refreshing, delicious Wrigley's Spearmint Gum—for lively, satisfying flavor and real chewing enjoyment.

Mary Haworth

(Continued from Page 10)

you. So, being a childish sort of person, unprepared as yet to cope steadfastly with life's problems as they appear, you yearn unconsciously for "magic" deliverance from difficulties.

Thus your thoughts revert to Roy, who on the one hand, symbolizes "anxiety state," and on the other hand, "hero-to-the-rescue," inasmuch as he once asked to marry you. The urge to call other old boy friends signifies lack of friends at present; and a "flight" from here-and-now, back to a more careless time, before you were a wife and mother.

My advice is: broaden the scope of your living. Cultivate real friendships in your locality, get a hobby (say: flower growing), attend church, if possible do church work, and by these means rise out of stagnant anxiety. This kind of social maturing will do much to help your husband job-wise, too.—M. H.

Mary Haworth counsels (through her column, not by mail or personal interview. Write to her in care of The Evening Times.

(King Features Syndicate)

The quotation, "Peace, peace; where there is no peace," occurs in the Bible in the sixth chapter of the Book of Jeremiah.

ADMINISTRATOR C.T.A. NOTICE
THIS IS TO GIVE NOTICE, That the subscriber has obtained from the Orphans' Court of Allegany County, Maryland, letters of Administration c.t.a. on the estate of Charles E. Robinette late of Allegany County, Maryland, deceased. All persons having claims against the deceased are hereby warned to exhibit the same, with the vouchers thereof duly authenticated, to the subscriber on or before the 7th day of November, 1957. They may otherwise by law be excluded from all benefit of the said estate. All persons knowing themselves indebted to said estate are requested to make immediate payment.
Given under my hand this 7th day of May, 1957.
EDWARD GEORGE BOXELL, Administrator c.t.a., Route #4, Cumberland, Md.
Adv.—T-May 8-16-23-29

ADMINISTRATOR'S NOTICE
THIS IS TO GIVE NOTICE, That the subscriber has obtained from the Orphans' Court of Allegany County, Maryland, letters of Administration on the estate of Mildred Mae Wolfe late of Allegany County, Maryland, deceased. All persons having claims against the deceased are hereby warned to exhibit the same, with the vouchers thereof duly authenticated, to the subscriber on or before the 17th day of November, 1957. They may otherwise by law be excluded from all benefit of the said estate. All persons knowing themselves indebted to said estate are requested to make immediate payment.
Given under my hand this 17th day of May, 1957.
ROBERT E. WOLFE, Administrator, 1307 Virginia Ave., Cumberland, Md.
Adv.—T-May 22-29-June 5-12.

ORDER NISI
Chicago Market Company Vs Earnest Taulbee and William E. Duby. No. 24827 Equity In the Circuit Court for Allegany County, Maryland.
ORDERED this 14th day of May, 1957, by the Circuit Court for Allegany County, that the sale made and reported by William J. Gunter, Assignee, be, and the same is hereby ratified and confirmed, unless cause to the contrary be shown on or before the 15th day of June, 1957; provided a copy of this Order be published in some newspaper published in Allegany County, Maryland, once a week for three successive weeks before the 8th day of June, 1957.
The report states the amount of sale to be $700.00.
/s/ JOSEPH E. BODEN, Clerk
True copy Test: Joseph E. Boden, Clerk
Adv.—T-May 15-22-29

LAW OFFICE OF W. EARLE COREY
CUMBERLAND, MD.
Pearl R. Mulligan, 20 Orchard Street, Cumberland, Maryland, Complainant, vs. James H. Mulligan, 3 Blocher Street, Ridgeley, West Virginia, Respondent, No. 24892 Equity In the Circuit Court for Allegany County, Maryland.
ORDER OF PUBLICATION
The object of this suit is to procure a decree divorcing Pearl R. Mulligan, the Complainant, from James H. Mulligan, the Respondent, A. VINCULO MATRIMONII.
The Bill recites the marriage of the parties in Cumberland, Allegany County, Maryland, on July 28, 1922; that the Complainant has been a resident of Allegany County, Maryland, for over 15 years; that the Respondent is a non-resident of Maryland and now residing at 3 Blocher Street, Ridgeley, West Virginia; that one child, who is now an adult residing in Johnstown, Pennsylvania, was born to the parties of this marriage; that although the conduct of the Complainant toward the Respondent has always been kind, affectionate and above reproach, the said Respondent without any just cause or reason, abandoned and deserted the Complainant and declared his intention to live with her no longer and that such abandonment and desertion has continued uninterruptedly for at least eighteen months and is deliberate and final and the separation of the parties beyond any reasonable hope or expectation of reconciliation.
It is thereupon this 21st day of May, 1957, by the Circuit Court of Allegany County, Maryland, Ordered that the Complainant by causing a copy of this order to be published in some daily newspaper in Allegany County, Maryland, once a week for four successive weeks before the 22d day of June, 1957, giving notice to the absent Respondent, James H. Mulligan, of the object and substance of this suit warning him to be and appear in this Honorable Court, in person or by solicitor, on or before the 8 day of July, 1957, to show cause, if any he may have, why a decree should not be passed as prayed.
/s/ Joseph E. Boden, Clerk
True Copy: Test: Joseph E. Boden, Clerk
Adv. T May 23-30—June 5-12

YOU SAVE money in the long run, which is just another way of saying that the longer your ad runs the lower per day your rate becomes. Order your ad to run until notified and get the best rate obtainable for the number of times that it runs

Crossword Cookery

ACROSS
1 Broiled pork
5 Alligator
9 — fish cakes
12 — sherbet
13 Hodgepodge
14 Diminutive suffix
15 Dislikes
17 Masculine nickname
18 Deserve
19 Indian villages
21 Ore vein
23 Ocean
24 Sweet spread
27 Immense
29 Kind of bomb
32 Ascended
34 Dress
36 Lightest
37 Repair shoes
38 Masculine appellation
39 Consumes food
41 Kind of profit
42 Wipe up gravy
44 Essential being
46 Pealed louder
49 Likeness
53 Armed forces' entertainment
54 Little by little
56 Number
57 Russian mountains
58 Sea eagles
59 Compass point
60 Give temporarily
61 Roman garment

DOWN
1 — chowder
2 Honey source
3 Hebrew measure
4 Risk
5 Hawaiian food
6 Runs away
7 Aboriginal Japanese
8 Flowers
9 Feast
10 Bread spread
11 Morning moistures
16 Cooking needs
20 Mixes batter
22 Italian poet
24 Make fun
25 Nomad
26 Distance mark
28 Strawberry —
30 Heraldic band
31 Encounter
33 Spanish title
35 Girl's nickname
40 Greek sea
43 Of the Vatican
45 Ant
46 Evicts
47 Employs
48 Egyptian river
50 Air (prefix)
51 Rough crowd
52 Girl's name
55 Spanish hero

Answer to Previous Puzzle

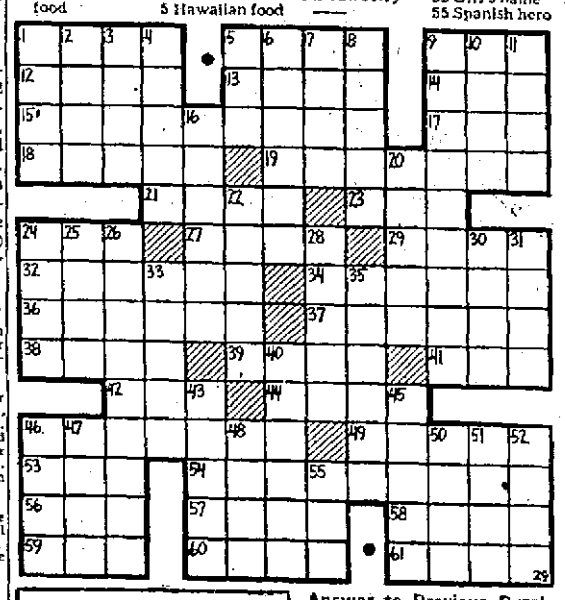

Memorial Day

ACROSS
1 Today we honor our country's —
7 Soldiers' — are bedecked with flags
13 Oleic acid ester,
14 We pause to — the memories of departed ones
15 Petty prince
16 "Lily maid of Astolat"
17 Abstract being
18 Sticky substance
20 Conducted
21 Softens in temper
23 Poker stake
26 Body of water
27 Feminine appellation
31 Misplaced
32 Smell
33 Hebrew month
34 Tumult
35 Wheys of milk
36 Beverage
39 Finishes
40 Many localities have — to their cemeteries
43 Auricle
46 Badgerlike animal
47 Boundary (comb. form)
50 Frightened
52 Bird
54 Legislative body
55 Rounded
56 Expunger
57 Traps

DOWN
1 Stockings
2 Enthusiastic ardor
3 Soaks flax
4 Rowing tool
5 Russian storehouse
6 Divisions of the calyx
7 — Green
8 Rent anew
9 Hawaiian pepper
10 Face covering
11 Sea eagle
12 Sow
19 Observe
21 Snare anew
22 Tallies
23 Exclamation of sorrow
24 Protuberance
25 Former Russian ruler
28 Norse god
29 Crucifix
30 Crafts
36 Barterer
37 Dine
38 Experts
41 Rugged mountain spur
42 Girl's name
43 Essential being
44 Maple genus
45 Genus of leaping amphibians
47 Above
48 Plexus
49 Angers
51 Short-napped fabric
53 Mouths

Answer to Previous Puzzle

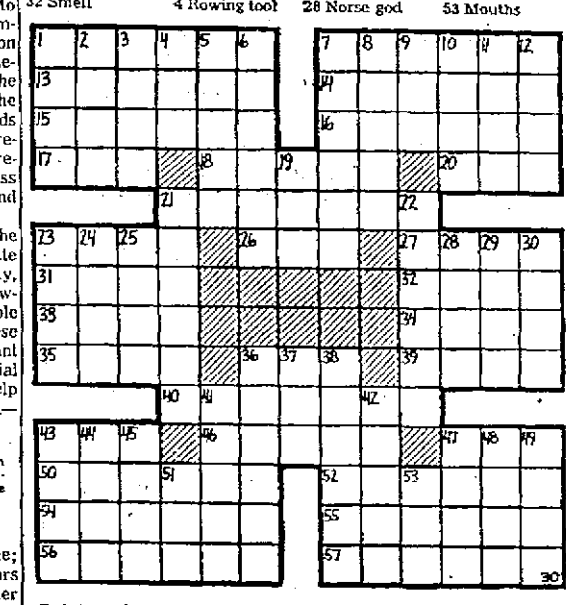

Potato chips are generous in protein, calcium, phosphorous, iron, thiamine and riboflavin, niacin and ascorbic acid.

Explosion of a hydrogen bomb is as mild as the falling of a feather compared to the energy released by an exploding star.

LITTLE LIZ

A diplomat is supposed to bring home the bacon without spilling the beans.

LITTLE LIZ

A fellow hasn't really got insomnia until he can't sleep on the job.

They'll Do It Every Time — By Jimmy Hatlo

Jacoby On Bridge

Bad Guess, Wrong Lead

By OSWALD JACOBY
Written for NEA Service

South had a close problem after his partner's single raise. Neither a pass or a bid could be criticized and South chose to bid. North's jump to four spades was correct. The way the cards lay it took some help from the defense but West was obliging enough to give that help.

West opened the three of clubs and East's king held the trick. East returned the eight of diamonds. South played low and West won with the jack.

At this point all West needed to do was to lead a black card and wait to make his ace, and queen of diamonds but West decided that his partner had led a doubleton diamond and that he should give him a ruff. Accordingly, West played the ace and another diamond.

When East had to follow to the third diamond declarer breathed a sigh of relief, pulled the adverse trumps and claimed his contract.

West's continuation of the diamond suit had been extremely bad play. If he had stopped to think matters out logically he should have counted South's hand as four spades, four hearts, three diamonds and two clubs.

In the event that South held four diamonds and only three hearts South would surely have gone up on the first club lead in order to pull trumps before East got a chance to lead through the king of diamonds.

NORTH 29
♠ K 9 7 6 3
♥ J 10
♦ 10 7 3
♣ A 5 2
WEST
♠ 10 8 4
♥ Q 7
♦ A Q J 6
♣ Q 9 8 3
EAST
♠ J
♥ 9 8 6 5 3
♦ 8 4 2
♣ K J 10 7
SOUTH (D)
♠ A Q 5 2
♥ A K 4 2
♦ K 9 5
♣ 6 4
North and South vulnerable

South	West	North	East
1 ♠	Pass	2 ♠	Pass
3 ♥	Pass	4 ♠	Pass
Pass	Pass		

Opening lead—♣ 3

blamed North bitterly and said, "If you had to double with a singleton club why did you ever raise me to three no-trump? When I bid two no-trump couldn't you have bid three hearts? I would have raised you to four and we would have made our game?"

North was not as vociferous as South but he felt that South was at fault and appealed to me to assess the blame.

My answer is that South is entirely at fault. South's initial response to the double was reasonable but he had absolutely no excuse for his second bid. Over two diamonds South should have bid two hearts, not two no-trump. This would show exactly what he had. A fair hand with four little hearts.

North would have jumped to four hearts unless West came up with the lead of a low club South would have made five odd.

NORTH 29
♠ J 9
♥ A K Q 9
♦ K Q J 9 8 3
♣ 10
WEST (D)
♠ A Q 6 4 3
♥ 3 2
♦ 10 2
♣ A Q 8 7
EAST
♠ 8 5
♥ J 10 6
♦ 7 4
♣ K 9 5 4 3 2
SOUTH
♠ K 10 7 2
♥ 8 7 5 4
♦ A 6 5
♣ J 6
Both vulnerable

West	North	East	South
1 ♠	Double	Pass	1 N.T.
Pass	2 ♦	Pass	2 N.T.
Pass	3 N.T.	Pass	Pass
Pass			

Opening lead—♣ 7

CARD Sense

Q—The bidding has been:

North	East	South	West
1 ♦	Pass	1 ♥	Pass
3 ♣	Pass	3 ♦	Pass
4 ♦	Pass	4 N.T.	Pass
5 ♠	Pass	?	

You, South, hold:
♠ 8 7 6 ♥ K J 8 5 ♦ K 9 5 4 ♣ A 2
What do you do?

A—Bid five no-trump. If your partner shows both kings you will bid seven diamonds; otherwise you can stop at six.

TODAY'S QUESTION

The bidding has been:

North	East	South	West
1 ♦	Pass	?	

You, South, hold:
♠ K 9 6 ♥ K 6 5 ♦ A 10 3 ♣ K 10 8 7
What do you do?

Answer Tomorrow

CARD Sense

Q—The bidding has been:

North	East	South	West
1 ♦	Pass	1 ♥	Pass
1 ♣	Pass	3 ♦	Pass
1 ♦	Pass	?	

You, South, hold:
♠ 8 7 6 ♥ K J 8 5 ♦ K 9 5 4 ♣ A 2
What do you do?

A—Bid four no-trump. You will bid six diamonds if your partner shows two aces and pass if he shows one. If he shows no aces you need a new partner.

TODAY'S QUESTION

It is the same hand. Your partner bids five spades over your four no-trump. What do you do?

Answer Tomorrow

South Talked Once Too Often

West was mighty unkind. He opened the seven of clubs against the three-no-trump contract. East and West made six club tricks and two spades and packed up 400 charity points.

South was indignant. He

Rare Whooping Crane Housed In Texas Zoo

SAN ANTONIA, Texas (AP)—The San Antonio zoo has acquired a rare whooping crane captured on a ranch near Lometa, Texas. They named it Rosie.

Zoo Director Fred Stark hopes he can get a mate for Rosie from the Austwell refuge on the Texas Gulf where crippled males are sometimes spotted.

Less than 30 of the 6-foot white birds, once plentiful in North America, returned from their winter nesting grounds in Canada. They were within 15 birds of extinction at one time in recent years.

The only others in captivity are Crip and Jo in the New Orleans zoo.

WISHING WELL

Registered U. S. Patent Office.

6	7	5	3	8	2	6	4	5	3	7	2	4
F	S	G	H	A	A	A	S	R	O	A	P	T
8	4	2	6	5	7	3	8	4	2	5	6	3
G	A	A	N	A	V	R	O	R	P	C	P	I
5	7	3	4	2	8	6	5	7	3	8	4	2
E	I	Z	S	E	O	R	A	N	O	D	A	R
6	2	4	8	5	3	7	8	2	4	5	3	8
A	T	R	P	N	N	G	R	O	O	D	O	O
4	7	3	6	8	2	5	4	7	3	8	2	4
U	S	F	I	V	C	B	N	J	B	I	H	D
5	4	7	8	3	5	4	6	2	5	3	4	8
E	D	O	D	E	A	R	S	E	U	A	E	E
3	8	2	4	5	6	3	7	4	2	5	3	4
U	R	E	A	T	E	T	Y	M	R	Y	Y	S

HERE is a pleasant little game that will give you a message every day. It is a numerical puzzle designed to spell out your fortune. Count the letters in your first name. If the number of letters is 6 or more, subtract 4. If the number is less than 6, add 3. The result is your key number. Start at the upper left-hand corner of the rectangle and check every one of your key numbers, left to right. Then read the message the letters under the checked figures give you.

© 1957, by William J. Miller. Distributed by King Features Syndicate. 5-30

WISHING WELL

Registered U. S. Patent Office.

4	8	5	2	6	3	7	8	2	7	5	3	6
A	A	A	T	A	B	H	T	R	O	B	O	H
5	2	6	3	7	4	8	2	5	6	3	8	4
U	A	A	N	U	G	A	D	N	P	D	S	E
6	3	5	4	8	2	6	7	3	5	8	2	7
P	E	D	M	K	E	Y	Q	D	A	O	T	U
2	7	3	6	4	5	2	8	7	3	4	5	2
R	E	H	P	O	N	E	F	T	A	F	T	A
3	5	6	2	8	4	7	3	5	2	6	7	3
P	F	E	S	B	A	O	P	U	U	R	F	Y
8	4	3	7	5	6	8	2	7	5	3	4	8
E	P	S	L	T	I	A	R	O	U	T	L	U
5	2	8	6	3	7	4	5	3	8	4	6	7
R	E	T	O	E	V	A	E	P	Y	N	D	E

HERE is a pleasant little game that will give you a message every day. It is a numerical puzzle designed to spell out your fortune. Count the letters in your first name. If the number of letters is 6 or more, subtract 4. If the number is less than 6, add 3. The result is your key number. Start at the upper left-hand corner of the rectangle and check every one of your key numbers, left to right. Then read the message the letters under the checked figures give you.

© 1957, by William J. Miller. Distributed by King Features Syndicate. 5-29

LI'L ABNER

By Al Capp

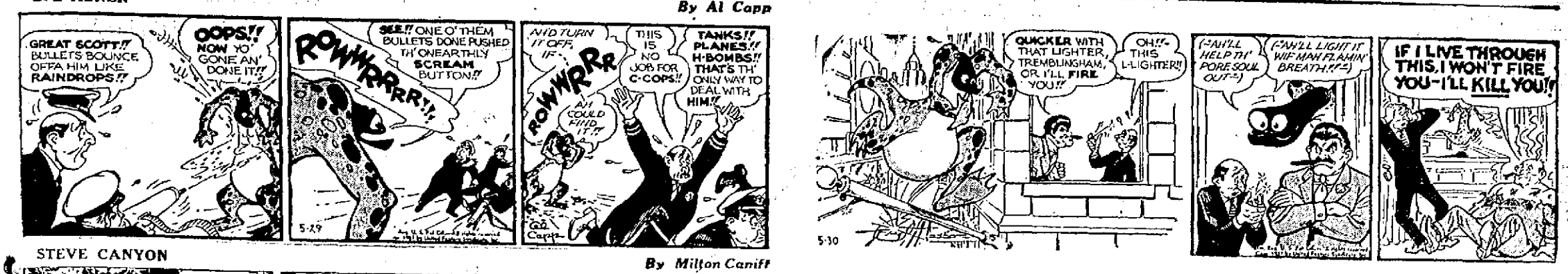

STEVE CANYON

By Milton Caniff

RIP KIRBY

By John Prentice and Fred Dickenson

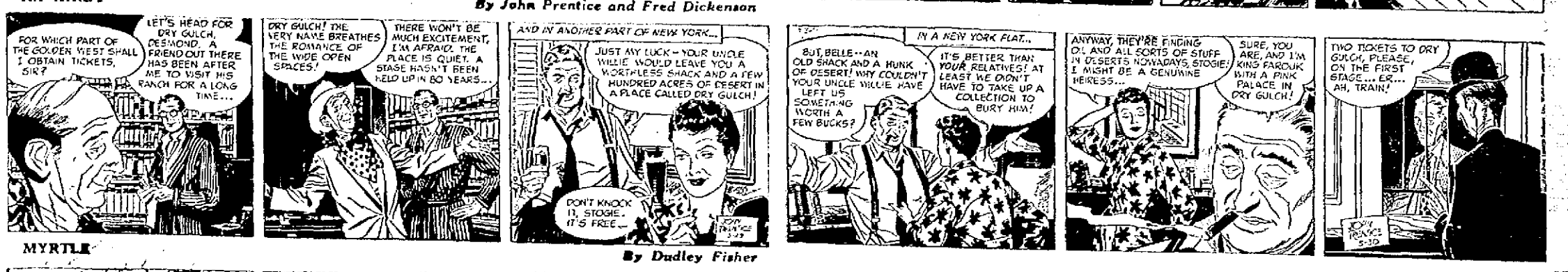

MYRTLE

By Dudley Fisher

CAPTAIN EASY

By Leslie Turner

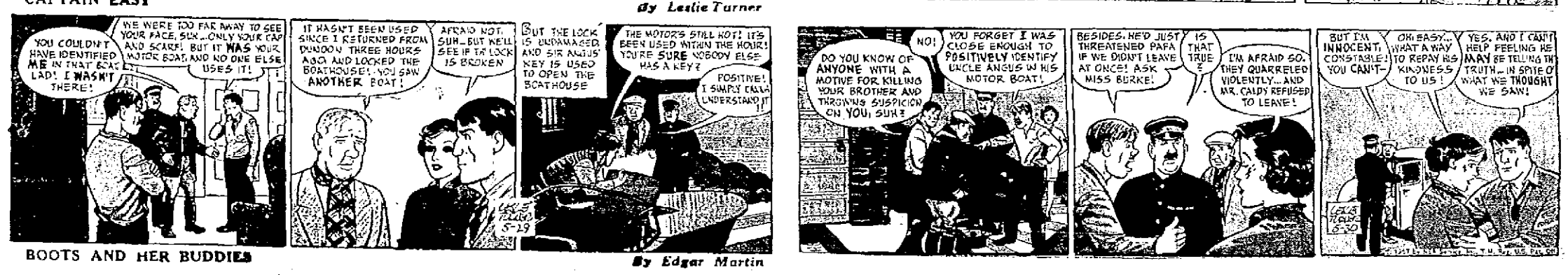

BOOTS AND HER BUDDIES

By Edgar Martin

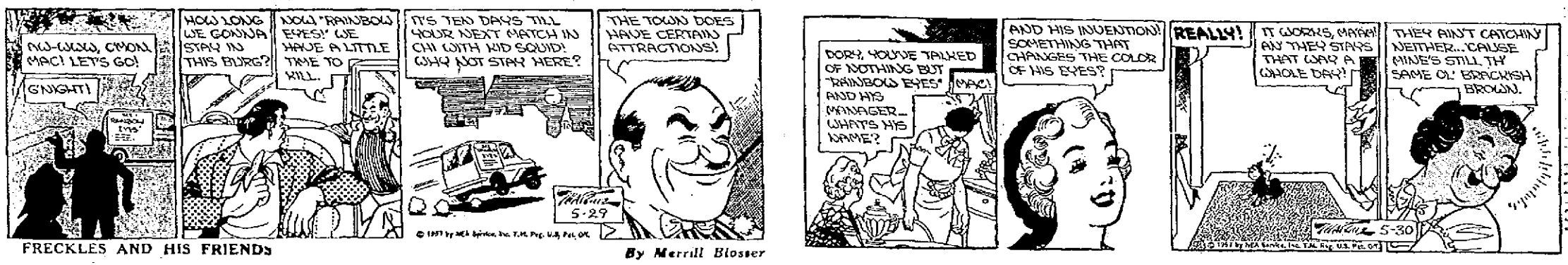

FRECKLES AND HIS FRIENDS

By Merrill Blosser

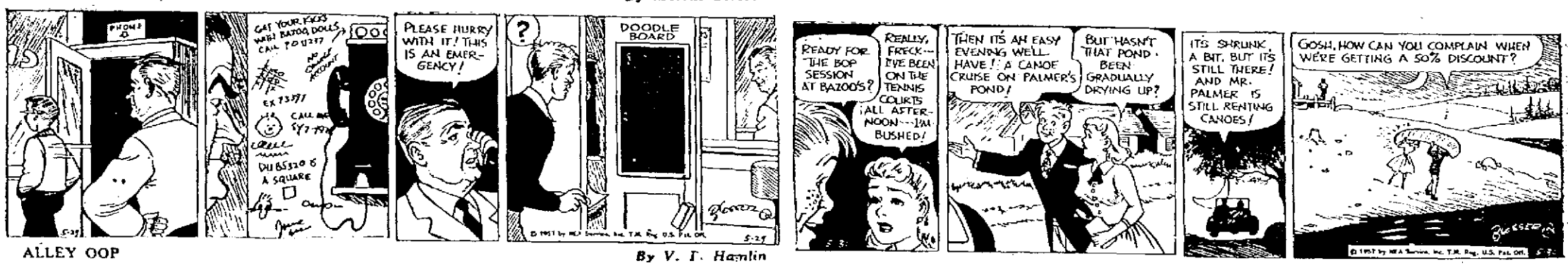

ALLEY OOP

By V. T. Hamlin

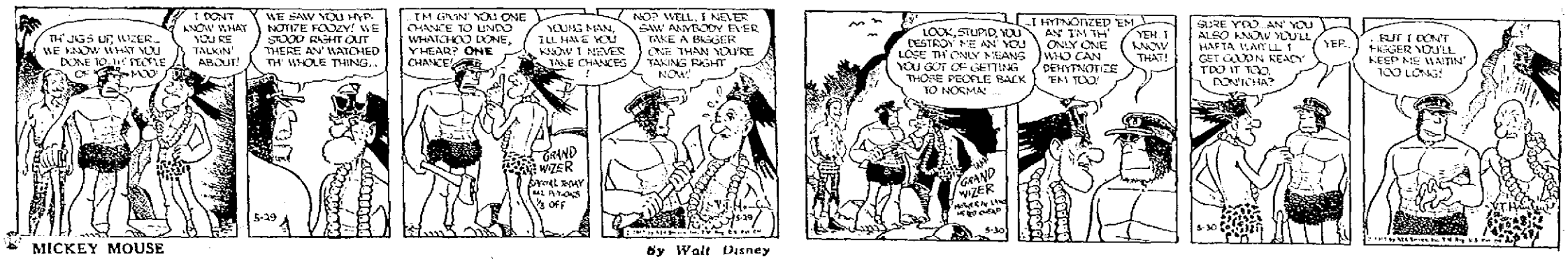

MICKEY MOUSE

By Walt Disney

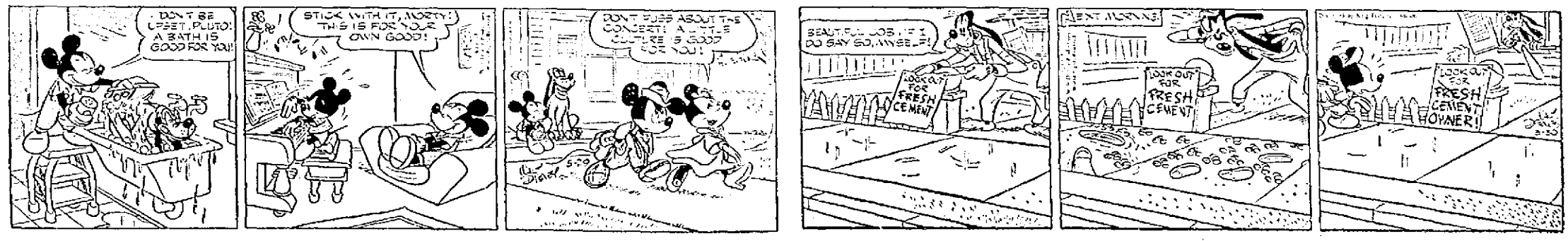

Plans Listed For Vacation Bible School

Centenary Church Sessions Slated Week Of June 10-15

Plans for a vacation Bible school at Centenary Methodist Church have been completed, according to Rev. Louis L. Emerick, pastor of Union Grove Charge.

The school will be held from June 10 to June 15. Daily sessions will be from 9 to 11:45 a. m. except on Tuesday, when hours will be 1 to 3:45 p. m.

The theme for the school will be "Pioneering With Christ" and Mrs. Robert Nield will be superintendent and guide for the school. Rev. Mr. Emerick will be "circuit rider," "Pioneer" teachers will be Catherine Purnell, Irene Growden, Ethel Wilhelm, Delores Gillum, Joan Rice and Nancy Growden.

Others who will take part in the school include Helen White, Hazel Morgan, Joyce White, Mary Growden, Maryland Graham, Harriet Dom, Doris Gillum, Pauline Daugherty, Rose Yeargen, Joretta Heavener, Naomi Johnson, Hilda Growden, Herbert Sarver, Barbara Purnell, Madeline Little, Willetta Heavener, Doris Gillum, Herbert Heavener, Selma Gillum, Ruthella Fey, Mary Ella Growden and Eleanor Emerick.

Graduation exercises will be held June 16 at 7:30 p. m., and a picnic and graduation rehearsal is set for June 15 at 9 a. m.

New Zealanders eat more than twice as much butter as Americans do.

ALUMINUM COMBINATION STORM WINDOWS

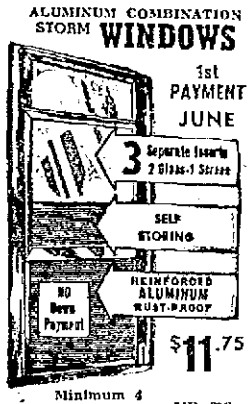

1st PAYMENT JUNE

$11.75

Minimum 4

Call For A Free Home Demonstration No Obligation

UP TO 36"x72" Installation Arranged

Call Day or Night Aluminum Awnings and Siding

CUMBERLAND PA 4-0633

Altoona 31886

Johnstown 34-1351

PENNCO ALUMINUM PRODUCTS

HARLEY WINER

Jewish Faith Rite Set At B'er Chayim

Harley Winer, son of Mr. and Mrs. Richard Winer, Roberts Place, will be formally introduced into the Jewish faith as a Bar Mitzvah at B'er Chayim Temple, according to Rabbi Daniel Lowy.

Rabbi Lowy said the services will be held at the temple Friday at 8 p. m. and Saturday at 10:30 a. m.

In honor of the occasion, Harley will lead the congregation in prayer, read a portion from the scroll of the law and prophetic writings, and deliver an address entitled "The Voice of Our Conscience."

Rabbi Lowy will give the youth the charge and also present him with a gift from the Sisterhood of the congregation.

Max Spear, newly elected president of the temple, will present Harley with the certificate of Bar Mitzvah following the ceremonies.

Musical selections for the services will be presented by Mrs. Florence Nugent, organist, and Mrs. J. Zornig and the temple choir.

Harley, a seventh grade student at Allegany High School, is active in many extra-curricular activities at the school. He is a member of the Boy Scouts of America, the Junior Orchestra at Allegany, the Jewish Youth Group of Cumberland, and is a member of B'er Chayim Temple Choir.

REMEMBER THIS NUMBER PA 25050

ASTOR CAB

Awards Given At Ridgeley High Event

John Franklin Teter Wins Four Awards At Commencement

The 23rd annual commencement of Ridgeley High School was held last night with John Franklin Teter, class valedictorian, receiving four awards.

Teter received the William E. Shuck Memorial Award offered by the American Legion of Ridgeley to the outstanding senior on the basis of citizenship, scholarship and Americanism. He also won the school's top honor point medal for 149 points for extra-curricular activities acquired over a six-year period. As valedictorian he received a pin from the school and a Reader's Digest award.

Eleven other members of the Class of 1957 also received awards last night. Citizenship awards offered by the Ridgeley Lions Club for the 11th consecutive year went to Dwight Myers Lambert and Bonnie Jean Weakley.

The American Legion's memorial sportsmanship trophy was presented to Willard Garnett Abe. Babe Ruth sportsmanship awards went to Jerry Jack Spangler and Nina Louise Kincaid. Spangler also won an honor point medal for 98 honor points over a five-year period.

Other awards included Robert Wilson Taylor Saville, pin as class salutatorian; Patricia Ann Nield, four-year honor point medal for 75½ points and a medal for oration; Anita Louise Giovinali, medal for interpretation of prose; Betty Lou Hull, official pin as Student Council president; Ruby Jean McFarland, cheerleader pin, and Patricia Marguerite Wehman, Tri-Hi-Y and Raymond G. Swadley Memorial Award, a medal as an outstanding senior girl.

Most of the awards were presented by M. M. Heiskell, the school principal. Those offered by the American Legion were presented by Archie Lough, post commander, while Aden Everstine bestowed those offered by the Lions Club as the club's president.

"Our Finest Hour" was the subject of the address by Dr. Delmas F. Miller, associate professor of education at West Virginia University. Young Teter and Saville also delivered addresses.

Charles E. Shepherd, a member of the Mineral County Board of Education, presented diplomas to the 45 Ridgeley High School graduates. Rev. Harold L. May, pastor of Calvary Methodist Church, gave the invocation and benediction. The processional and recessional were played by James Bobo.

County To Mail Tax Bills Soon

State and county tax bills will be mailed next Monday, according to J. Wallace Close, collector of taxes for District 1 at the Court House.

A five per cent discount on the county taxes is allowed on those paid on or before midnight June 30. The discount drops to four per cent in July and three per cent in August. Thereafter interest is charged at the rate of one-half per cent per month. About 20,000 bills will be distributed from Mr. Close's office.

The county tax rate remains at $2.05 on each $100 of assessed valuation but the state rate moves to 14.25 cents per $100 of assessed valuation. Collectors Paul L. LaRue in District 2 and James Holmes in District 3 also are expected to have their bills in the mail early in June.

Forty And Eight Plans Memorial Service Here

Memorial services will be held at midnight tonight by Voiture 164, Forty and Eight Society, for 34 deceased veterans who were members of the organization.

Frank Florentine is chairman of the program assisted by Richard Reid, Edward Rider, Phil Fleming, Joseph Wolfe and Clarence Eyre.

Paper Company Earnings Show Slight Decrease

NEW YORK (AP)—Earnings of the West Virginia Pulp and Paper Company dropped 36 per cent for the first half of the fiscal year 1957, while sales dipped three per cent for the same period.

Earnings for the six months ended April 30 were $5,846,000, equal to $1.13 per share, compared with $9,129,000, or $1.79 a share in the corresponding period of 1956. Sales amounted to $92,988,000 compared with the all-time peak of $95,555,000 for the first six months of fiscal 1956.

David L. Luke Jr. said the decline in earnings reflected in part the extent of the cost-price squeeze being experienced generally in the paper industry.

Luke also said a market lull had reduced operating ratios of several of the company's six mills to as low as 85 per cent of capacity.

A third factor, he said, was the inability of the Mechanicville, N. Y. mill, due to market conditions, to regain full momentum after a four-month strike which carried into the current fiscal year.

Police Arrest Truckers For Recklessness

UNIONTOWN, Pa. — Two out-of-state truckers were arrested by local state police yesterday for reckless driving on U.S. 40 below Mt. Summit.

Taken before Justice of the Peace John Bellish, of North Union Township, the operators of two tractor-trailers were fined $25 and costs, one of them being committed to county jail in default of payment.

Arrested while descending the west slope of Mt. Summit were Leo O. Ward, 40, Wyandotte, Mich., and Eldredge M. Dyess, Cairo, Ga. Ward couldn't pay the total assessment of $30 and went to jail.

State troopers said the truckers disregarded a "Stop" sign for trucks on a level stretch of the highway just east of Hopwood.

After appearing before the squire, the truckers were instructed by the troopers to drive back to the top of Mt. Summit and descend the mountain highway in low gear, obeying the truck stop-sign en route.

The troopers arrested the truckers while patrolling the mountain route. The truckers were driving "in a careless manner and at a high rate of speed" one of the officers told the squire.

Action Scheduled On Union Merger

The Executive Board of the Maryland Industrial Union Council met today in Baltimore to act on a plan for merging AFL and CIO councils in Maryland.

Charles F. Davis, vice president of Local 1874, Textile Workers Union, will be among the delegates from Western Maryland.

Patrick Zembower, Baltimore, URWA representative, will represent Local 26, Rubber Workers, at the meeting this afternoon in the Sheraton-Belvedere Hotel.

The meeting was called for action by the CIO board on a subcommittee's recommendation for merging with the state AFL Council.

Merger negotiations have been under way for some time by state CIO and AFL officials.

Planning a Party?

HAVE YOUR NEXT PARTY AT THE

Ft. Cumb. Hotel

Private Room for any size PARTY

Banquets of any size, Wedding Receptions, Cocktail Parties, etc.

Inquire at . . .

Anton's

Ft. Cumberland Hotel Dining Room Coffee Shop

Conference On Allegany Hi Addition Held

Ways To Construct Buildings Within $954,000 Discussed

A conference was held yesterday afternoon by Allegany County school officials and representatives of an architectural firm on the proposed addition to Allegany High School.

A total of $954,000 has been earmarked for the project in the supplemental $1,2000,00 school construction program.

Participants in the conference were Dana Johannes of the Silver Spring architectural firm of Johannes and Murray, who is preparing preliminary plans for the project; Superintendent of Schools Ralph R. Webster, and Joseph M. Miller, a member of the Allegany County Board of Education, who also is an engineer.

The Allegany project, approved at the last session of the General Assembly by the County Delegation and State Senator Charles M. See, calls for new classrooms, conversion of the present gymnasium to a library and classrooms, construction of a new gymnasium, lockers and showers, site development and extension of the athletic field, fence and wall.

Maintenance workers already have begun the first job, removal of the old bleachers along the athletic field. These bleachers are now about half removed.

Bids will be received by the Board of Education until 2 p. m. Tuesday, June 4, for the excavation of between 25,000 and 30,000 yards of earth at the west end of the athletic field. The new addition will take between 100 and 115 feet of the present athletic field and consequently the field will have to be expanded that much along Sedgewick Street in the direction of Wills Creek Avenue.

Francisco de Orellona, a Spanish soldier and explorer, was the first person to explore the Amazon River.

Local Naval Recruiter Gets New Assignment

Chief Louis W. Knott, 613 Sedgwick Street, petty officer in charge of the Navy recruiting office since February, 1956, will leave June 4 for a new assignment.

After a leave at Norfolk, Va., he will report to the Naval Station at Newport, R. I., on July 3 for temporary duty under instruction for pre-commissioning training.

After he completes this training he will go to the Reviewing Station in Philadelphia for temporary duty in connection with fitting out on the USS Joseph K. Taussig, a destroyer. He will be in an advanced group of key personnel to get the crew oriented with the ship.

He has been on recruiting duty for over three years and has 17 years of service in the Navy. During World War II he served in the Pacific. Thomas L. Searborough, chief commissioner, will take charge of the local office.

Holy Day Services Set At St. Patrick's

St. Patrick's Catholic Church tomorrow will observe the feast of the Ascension, a holy day of obligation for Catholics, according to Rt. Rev. Msgr. J. Lawrence Kilkenny, pastor.

Confessions will be heard today from 4:15 to 6 and 7:15 to 8:30 p. m., and masses will be celebrated tomorrow at 6:30, 8, 9 and 10 a. m. and 12:15 and 5:30 p. m., Msgr. Kilkenny said.

it pays to shop at warhaft's . . .

for • KIRSCH RODS • DRAPERY FABRICS • SLIP COVERS • CARPETS

Warhaft's

79 North Centre St.

Ursuline Academy To Hold Commencement This Friday

Rev. John U. Lyness, assistant pastor of St. Patrick's Catholic Church, will speak at the commencement of Ursuline Academy on Friday at 7:30 p.m. in SS. Peter and Paul Church. Seventeen students will receive diplomas.

Diplomas and awards will be presented by Rev. Marius S. Elsener, OFM, pastor of SS. Peter and Paul's Church. After the graduation, the 17 seniors will be guests of Father Marius at a party in the parish hall.

Sister Hilda, principal of Ursuline Academy, said the graduation day activities will begin with a Communion breakfast in the parish hall.

Graduation activities at Ursuline Academy began May 23 with a Class Night in the parish hall. A Spanish program was presented and members of the senior class had gifts for Father Marius and all members of the school faculty.

Sunday morning, the 17 seniors were guests of the Ursuline Academy Alumnae at a Communion breakfast in the parish hall. Each girl graduate received a gift from the Alumnae Association.

There are more than half a million miles of long distance pipelines in the United States.

Eli Whitney did not realize any great profits from his invention of the cotton gin.

TERMITES

Free Inspection Guaranteed Service

Vogel-Ritt

165 Bedford St. PA 4-1783

SHORTHAND IN 6 WEEKS THIS SUMMER

NO SYMBOLS NO MACHINES USES ABC's

Speedwriting® AND TYPING

for College Students

High School Students and Graduates

Take better lecture notes and type your own term papers in school this fall. Morning classes. One low fee. Terms available. Used in business and Civil Service. Write for FREE catalog: Catherman's Business School, 171 Baltimore St., Cumberland, Md. PA 4-0966

Mr. Catherman: Please send me free information about Speedwriting Shorthand in Summer School.

My Name ..... Phone .....

Address .....

GET AHEAD WITH A BILL CLEAN-UP LOAN!

Pay leftover seasonal bills and reduce high monthly payments with a prompt loan here. We like to say "Yes!" when you ask for a loan. Phone for your loan in one visit, or come in.

Loans up to $1,000 on Signature, Furniture or Car

ENTRANCE SO. CENTRE ST. (Take elevator to 2nd Fl.) CUMBERLAND

2nd Fl., Rooms 202-204 • LIBERTY TRUST COMPANY BLDG.

Phone: PA 2-0725 • Ask for the YES MANager

(OPEN EVENINGS BY APPOINTMENT — PHONE FOR EVENING HOURS)

Loans made to residents of all surrounding towns

(Loans $300 and less made under the Maryland Small Loans Law)

Beneficial FINANCE CO. (FORMERLY PERSONAL FINANCE CO.)

A MEMORIAL DAY TRIBUTE TO OUR HONORED HEROES

Let us pause and rededicate ourselves to the cause for which these men died . . . Liberty. May it be preserved forever as the honored heritage of every American!

PUBLIC SERVICE FOOD MARKETS

Helps Heal and Clear ITCHY ECZEMA

Zemo antiseptic—liquid or ointment—promptly relieves itching of surface eczema and skin rashes. It stops scratching, so aids faster healing. Buy Extra Strength Zemo for stubborn cases! zemo

Closed Decoration Day

Take advantage of our New Telephone Answering Service

PRESCRIPTIONS OUR SPECIALTY

Just Telephone PA 4-3730 ANY TIME

Lichtenstein's

MEDICAL ARTS PHARMACY

SAMUEL WERTHEIMER

33 N. Liberty Street • We Deliver

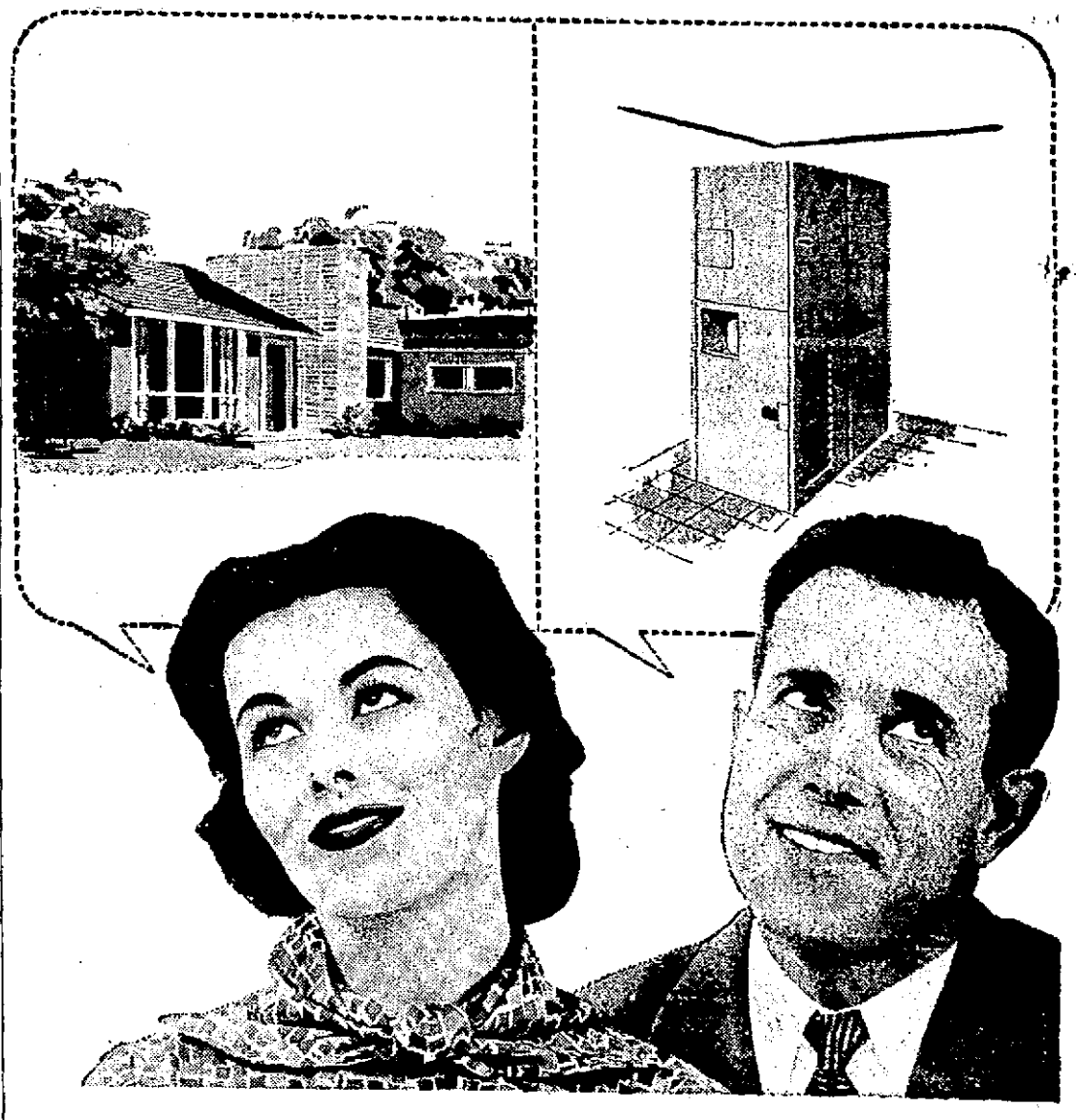

thinking about AIR CONDITIONING!

COMPARE COMPACT DESIGN • COMPARE PERFORMANCE

COMPARE OPERATING COST

AND YOU'LL CHOOSE GAS!

One compact Servel Gas Air Conditioner both heats and cools your house throughout the year. The Gas air conditioner is fully automatic, maintaining comfortable, healthful temperature no matter *what* the weather. You'll enjoy life as you never have before in the delightfully cool summers inside your home. The whole family will sleep at night in perfect comfort. And you'll enjoy the low operating costs made possible by thrifty Gas. Convenient terms available.

ONLY A SERVEL GAS AIR CONDITIONER GIVES YOU ALL THESE ADVANTAGES

- Runs by dependable Gas
- One compact unit
- Simple, trouble-free performance
- Fully automatic
- Low operating cost
- 5-year guarantee on cooling unit
- No moving parts in the cooling system
- So quiet

SEE YOUR LOCAL GAS COMPANY TODAY FOR MORE INFORMATION

Cumberland & Allegheny Gas Co.

149 Baltimore St. PA 4-6400